

ROAD INDEX

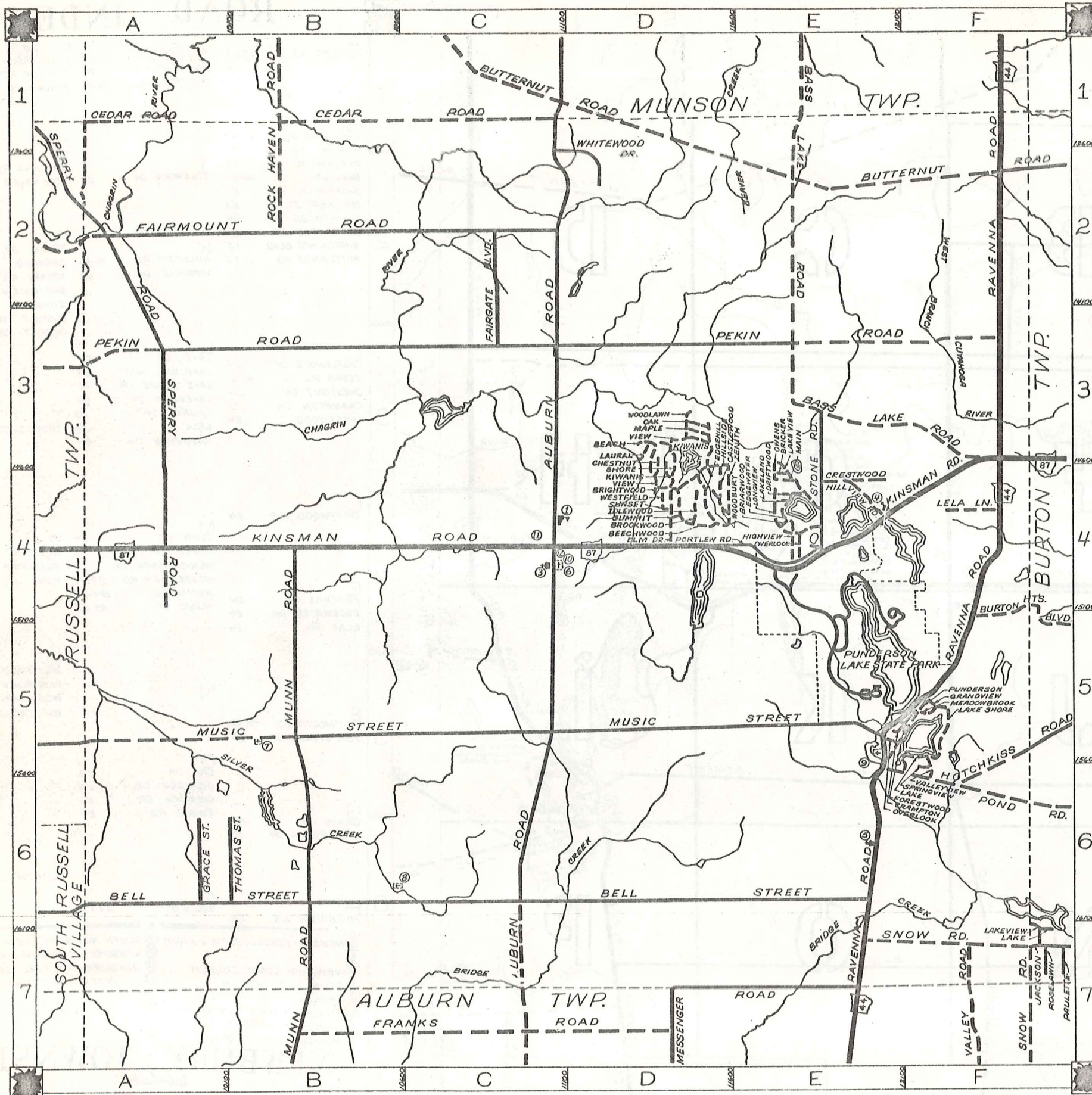

A	AUBURN RD. CI-C7	H cont.	HILLSIDE DR. D4	P cont.	POND RD. F6
			HILLVIEW RD. E4		PORTLEW RD. E4
			HOTCHKISS RD. F6-F5		PUNDERSON RD. F5
B	BASS LAKE RD. E1-F3			R	RAVENNA RD. F1-F7
	BEACH DR. D3				ROCK HAVEN RD. B1-B2
	BEECHWOOD DR. D4	T	TDLEWOOD DR. D4		
	BELL ST. A6-E6			S	SHORE DR. D4
	BRIARWOOD AVE. E4				SNOW RD. F7
	BRICKER ST. E3	K	KINSMAN RD. A4-F3		SPERRY RD. A2-A4
	BRIGHTWOOD DR. D4		KIWANIS DR. D3		SPRINGVIEW DR. F5
	BROOKWOOD DR. D4				STONE RD. E3-E4
	BURTON HTS. BLVD. F5				SUMMIT DR. D4
	BUTTERNUT RD. CI-F2				SUNSET DR. D4
C	CASTLEWOOD DR. D4	L	LAKE DR. F5		
	CEDAR RD. A1-C1		LAKELAND AVE. E4		
	CHESTNUT DR. D4		LAKE SHORE DR. F5		
	CRAMPTON DR. F5		LAKEVIEW DR. E4	T	THOMAS ST. B6
	CRESTWOOD E4		LAURAL DR. D3		
			LELA LN. F4		
			LONGVIEW DR. E4		
D	DRIFTWOOD AVE. E4	M	MAIN ST. E4	U	
			MAPLE DR. D3	V	VALLEY RD. F7
			MEADOWBROOK DR. F5		VALLEYVIEW DR. F6
			MESSENGER RD. D7-E7		VIEW DR. D3
			MUNN RD. B4-B7		
			MUSIC ST. A5-E5		
			ELM DR. D4		
E	EDGEHILL DR. D4			W	WESTFIELD DR. D4
	EDGEWATER DR. E4				WOODBURY DR. D4
	ELM DR. D4				WOODLAWN DR. D3
					WHITEWOOD DR. D2
F	FAIRMOUNT RD. A2-C2	N		X	
	FORESTWOOD DR. F5			Y	
		O	OAK DR. D3		
			OVERLOOK DR. E4		
			OVERLOOK DR. E5		
			OWENS RD. E4		
G	GRACE ST. A6			Z	ZENITH DR. D4
	GRANDVIEW DR. F5				
H	HIGHVIEW AVE. E4	P	PEKIN RD. A3-F3		

- ① NEWBURY SCHOOL (ELEM. & HIGH)
- ② NEWBURY COMM. CHURCH
- ③ ST. HELEN'S CHURCH
- ④ CHURCH OF THE NAZARENE
- ⑤ NEWBURY CENTER CEMETERY
- ⑥ MUNN CEMETERY
- ⑦ MORTON CEMETERY
- ⑧ SOUTH NEWBURY CEM.
- ⑨ NEWBURY TOWNSHIP HALL
- ⑩ NEWBURY TWP. FIRE DEPT.
- ⑪ U.S. POST OFFICE (NEWBURY)

NEWBURY TOWNSHIP

SCALE: 1" = 2,000'

Q.J. ROBINSON
GEAUGA COUNTY ENGINEER

--- UNPAVED ROAD
--- TOWNSHIP LINE
--- PAVED ROAD
--- CORPORATION LINE

TOWNSHIP

RUSSELL

C E D A R M I N S O N L A W R I O L L E R O A D

TRACT ONE

F A I R M O U N T R O A D

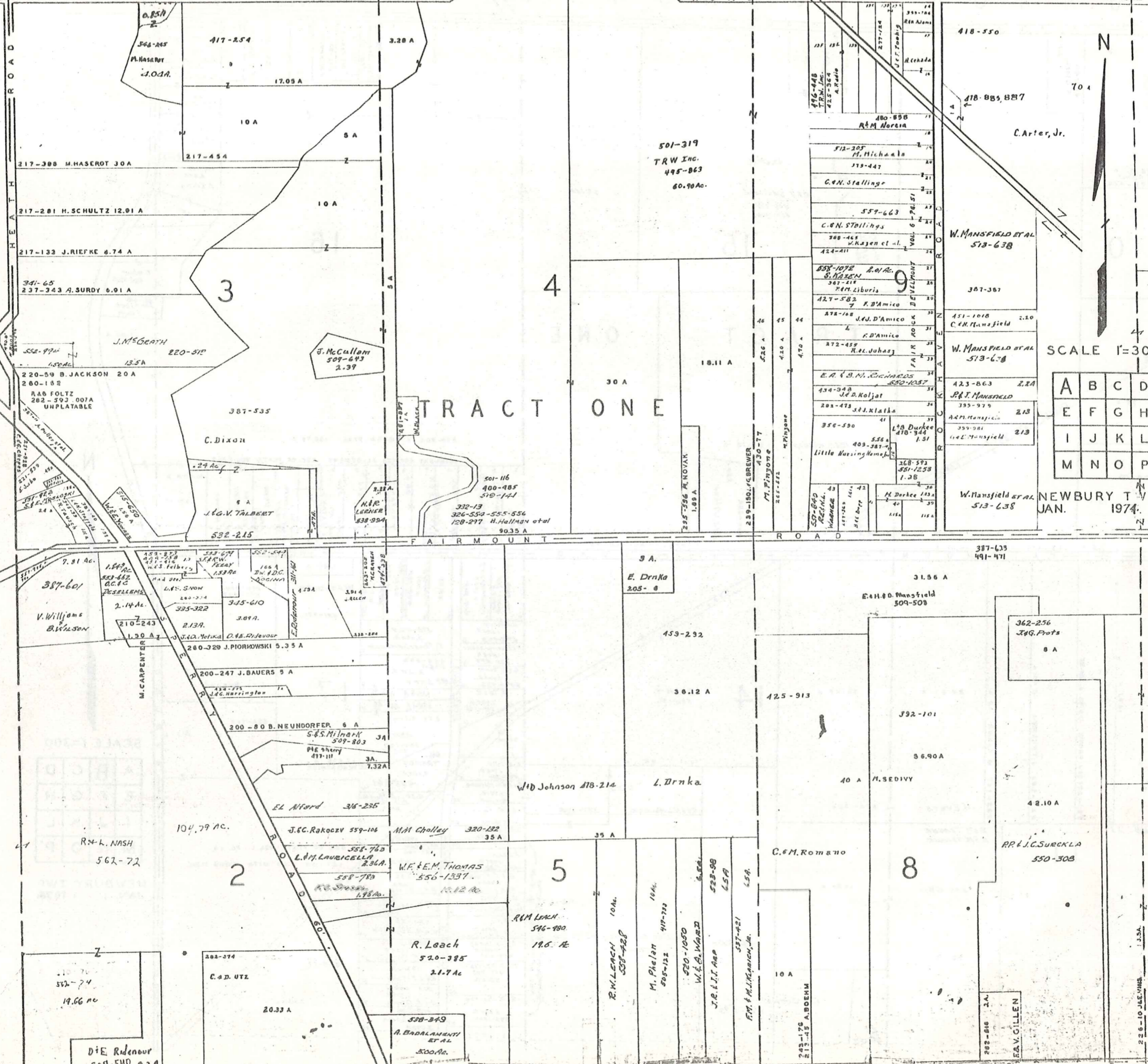

SCALE 1"=300'

A	B	C	D
E	F	G	H
I	J	K	L
M	N	O	P

NEWBURY TWP. JAN. 1974.

MUNSON TOWNSHIP

Auburn-Cedar Estates, Vol. 7 Pg. 26

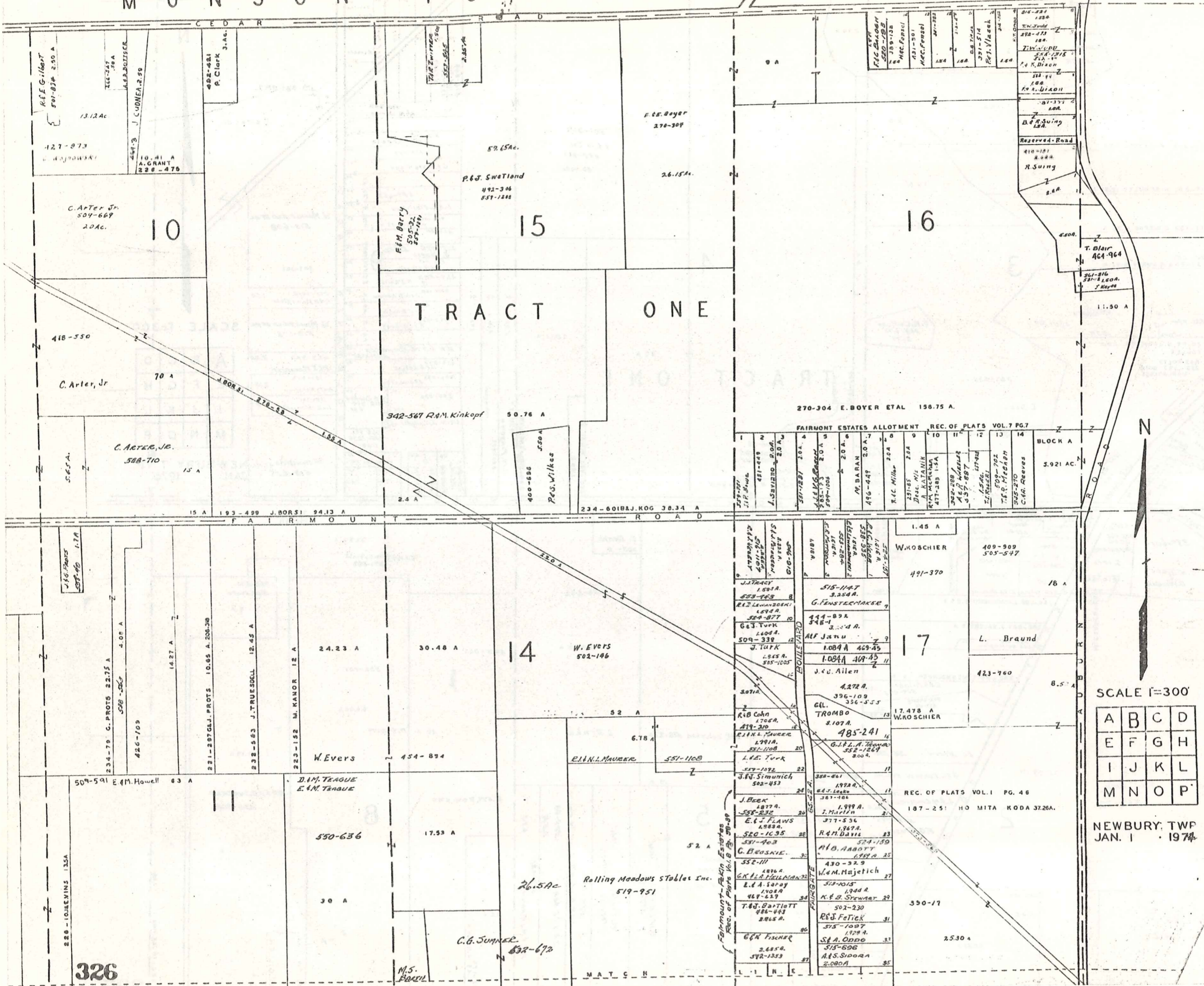

TRACT ONE

FAIRMOUNT ESTATES ALLOTMENT REC. OF PLATS VOL. 7 PG. 7

LOT	OWNER	ACREAGE
1	J.P. BISHOP	2.0 A.
2	J.P. BISHOP	2.0 A.
3	J.P. BISHOP	2.0 A.
4	J.P. BISHOP	2.0 A.
5	J.P. BISHOP	2.0 A.
6	J.P. BISHOP	2.0 A.
7	J.P. BISHOP	2.0 A.
8	J.P. BISHOP	2.0 A.
9	J.P. BISHOP	2.0 A.
10	J.P. BISHOP	2.0 A.
11	J.P. BISHOP	2.0 A.
12	J.P. BISHOP	2.0 A.
13	J.P. BISHOP	2.0 A.
14	J.P. BISHOP	2.0 A.
15	J.P. BISHOP	2.0 A.
16	J.P. BISHOP	2.0 A.
17	J.P. BISHOP	2.0 A.
18	J.P. BISHOP	2.0 A.
19	J.P. BISHOP	2.0 A.
20	J.P. BISHOP	2.0 A.
21	J.P. BISHOP	2.0 A.
22	J.P. BISHOP	2.0 A.
23	J.P. BISHOP	2.0 A.
24	J.P. BISHOP	2.0 A.
25	J.P. BISHOP	2.0 A.
26	J.P. BISHOP	2.0 A.
27	J.P. BISHOP	2.0 A.
28	J.P. BISHOP	2.0 A.
29	J.P. BISHOP	2.0 A.
30	J.P. BISHOP	2.0 A.
31	J.P. BISHOP	2.0 A.
32	J.P. BISHOP	2.0 A.
33	J.P. BISHOP	2.0 A.
34	J.P. BISHOP	2.0 A.
35	J.P. BISHOP	2.0 A.
36	J.P. BISHOP	2.0 A.
37	J.P. BISHOP	2.0 A.
38	J.P. BISHOP	2.0 A.
39	J.P. BISHOP	2.0 A.
40	J.P. BISHOP	2.0 A.
41	J.P. BISHOP	2.0 A.
42	J.P. BISHOP	2.0 A.
43	J.P. BISHOP	2.0 A.
44	J.P. BISHOP	2.0 A.
45	J.P. BISHOP	2.0 A.
46	J.P. BISHOP	2.0 A.
47	J.P. BISHOP	2.0 A.
48	J.P. BISHOP	2.0 A.
49	J.P. BISHOP	2.0 A.
50	J.P. BISHOP	2.0 A.
51	J.P. BISHOP	2.0 A.
52	J.P. BISHOP	2.0 A.
53	J.P. BISHOP	2.0 A.
54	J.P. BISHOP	2.0 A.
55	J.P. BISHOP	2.0 A.
56	J.P. BISHOP	2.0 A.
57	J.P. BISHOP	2.0 A.
58	J.P. BISHOP	2.0 A.
59	J.P. BISHOP	2.0 A.
60	J.P. BISHOP	2.0 A.
61	J.P. BISHOP	2.0 A.
62	J.P. BISHOP	2.0 A.
63	J.P. BISHOP	2.0 A.
64	J.P. BISHOP	2.0 A.
65	J.P. BISHOP	2.0 A.
66	J.P. BISHOP	2.0 A.
67	J.P. BISHOP	2.0 A.
68	J.P. BISHOP	2.0 A.
69	J.P. BISHOP	2.0 A.
70	J.P. BISHOP	2.0 A.
71	J.P. BISHOP	2.0 A.
72	J.P. BISHOP	2.0 A.
73	J.P. BISHOP	2.0 A.
74	J.P. BISHOP	2.0 A.
75	J.P. BISHOP	2.0 A.
76	J.P. BISHOP	2.0 A.
77	J.P. BISHOP	2.0 A.
78	J.P. BISHOP	2.0 A.
79	J.P. BISHOP	2.0 A.
80	J.P. BISHOP	2.0 A.
81	J.P. BISHOP	2.0 A.
82	J.P. BISHOP	2.0 A.
83	J.P. BISHOP	2.0 A.
84	J.P. BISHOP	2.0 A.
85	J.P. BISHOP	2.0 A.
86	J.P. BISHOP	2.0 A.
87	J.P. BISHOP	2.0 A.
88	J.P. BISHOP	2.0 A.
89	J.P. BISHOP	2.0 A.
90	J.P. BISHOP	2.0 A.
91	J.P. BISHOP	2.0 A.
92	J.P. BISHOP	2.0 A.
93	J.P. BISHOP	2.0 A.
94	J.P. BISHOP	2.0 A.
95	J.P. BISHOP	2.0 A.
96	J.P. BISHOP	2.0 A.
97	J.P. BISHOP	2.0 A.
98	J.P. BISHOP	2.0 A.
99	J.P. BISHOP	2.0 A.
100	J.P. BISHOP	2.0 A.

SCALE 1"=300'

A	B	C	D
E	F	G	H
I	J	K	L
M	N	O	P

NEWBURY TWP JAN. 1 1974

MUNSON TOWNSHIP

272 A
C. WALKER
200-342

254-515 H. THOMAS 2134 A

30.64 A

See Sheet C-1

8.54 A
83.48 A
94.03 A
MUNSON
NEWBURY
TOTAL

5.21 Ac.
537-289
J. & A. Reilly

L. & A. Wilson
527-276
STORAGE

R. G. Emvay
513-927
66 AC.

REV. F. WHITE
516-511
166 AC.

See Sheet C-2

21

WHITEWOOD DRIVE GO VOLD DRIVE

588-587
523-482
209 AC.

J. J. ZAK
531-1
2.89 AC.

423-435
G. S. KYET

J. H. & A. NEWLEY 2,714 A

524-401

A. F. M. ILLIS
505-335 2,809 A

489-748 2,574 A

J. H. Brown

486-566 2,607 A

A. E. R. LARSON
335-193 2,709 A

D. A. Sheffield

PARCEL
7
23,030 A
TO E

R. LORR
277-238

NOT A PART OF THIS SUBDIVISION

259-552 J. PaKorny Et al.
Vol. 6 Pg. 213 38.83 A

Kimberly Estates Sub. No. 1

20

532-309
E. DANANTE BUILDERS INC. 88,705 A

532-840 V. H. CONEORITE 30 A

10 A

Dusan. Bijelic
10 A 558-844

10.83 A
E. B. Clark 492-743
520-536

226-135
530-1103 F. SEDIVY

13.00 AC.

D. & R. Sedivy
484-977
13.56 A

496-131
R. & C. Continanga
18 A.

TRACT ONE

22

27

C. V. & B. Meyer
537-593

H. Thomas

417-164-7

54.10 A

23.40 A

R. McNish

57 A

342-62
285-612 E. CLARK

70.33 A

90.9 A

247-73 H. THOMAS 7.60 A

27 A

23

26

556-999
F. L. WENHAM III
78.50 AC.

532-437
95.06 AC.

444-140

444-312
553-65
17.81 A

F. Davis

81.66

226-135
530-1103 F. SEDIVY

10.83 A
E. B. Clark 492-743
520-536

496-131
R. & C. Continanga
18 A.

D. & R. Sedivy
484-977
13.56 A

496-131
R. & C. Continanga
18 A.

D. & R. Sedivy
484-977
13.56 A

W. & G. WARD

272 DAVIS

550-84

520-83
S. SIMPSON
5 A

0.34
W. W. M. E.
WARD III
558-1092

30-182

435-102

13 A

V. Soloweyko



SCALE 1"=300'

A	B	C	D
E	F	G	H
I	J	K	L
M	N	O	P

NEWBURY TWP
JAN. 1 1971

THE CHARLES R. WHITE COMPANY'S WHITEWOOD SUBDIVISION ESTATES NO. 1

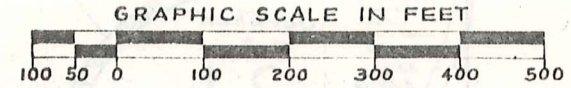
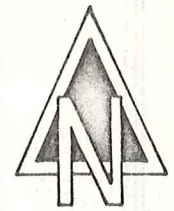

Arthur Van Ness Gregory
July 2, 1972

TRACT 3
MUNSON TOWNSHIP
NEWBURY TOWNSHIP
O.L. 21, TRACT 1

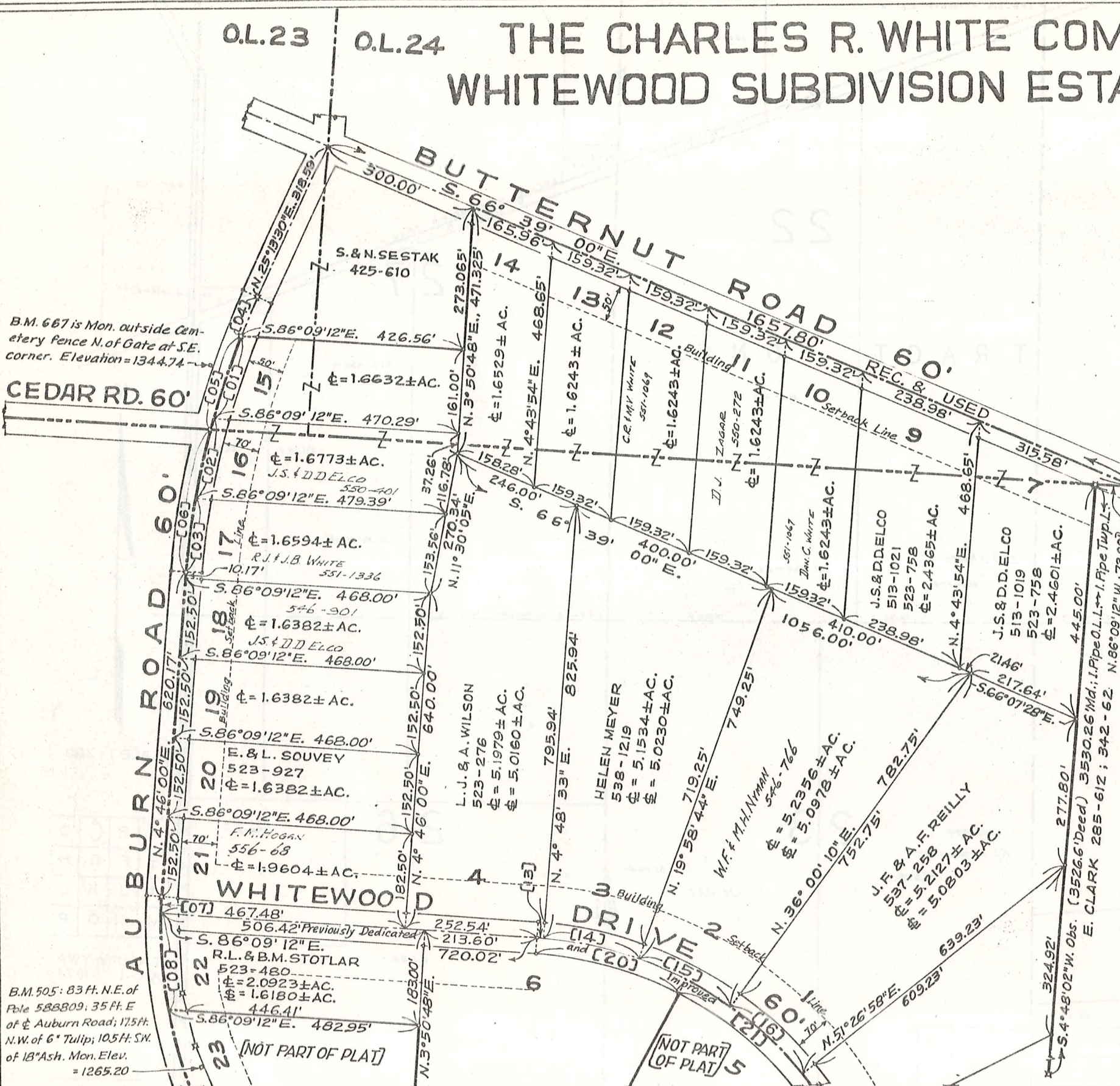

Notes: Please see Sheet No. 4 of 4 Sheets of this Recording for breakdown of acreages of Sublots Split by Township Line and for Original Lot Line.

- I. Pin Fd. or set or of record (as $\frac{1}{2}$ P.C.'s or $\frac{1}{2}$ P.T.'s) All Sublot Corners have been set.
- I. Pipes marked thusly were found at property corners of parcel as conveyed The Charles R. White Company except that the Sestan parcel was marked by I. Pins. Encroaching I. Pins shown on Sheet No. 3 of 4 Sheets were located from traverse line circuit.
- Indicates required Building Setback line which in this case is 100' off $\frac{1}{2}$ of Road or 70' off $\frac{1}{2}$ of road or cul-de-Sac, whichever is greater.

B.M. 505: 83 Ft. N.E. of Pole 588809; 35 Ft. E of $\frac{1}{2}$ Auburn Road; 17.5 Ft. N.W. of 6" Tulip; 10.5 Ft. SW. of 18" Ash. Mon. Elev. = 1265.20

[NOT PART OF PLAT]

[NOT PART OF PLAT]

9-150 9-144
SHEET 2 OF 4 SHEETS

THE CHARLES R. WHITE COMPANY'S WHITEWOOD SUBDIVISION ESTATES NO. 1

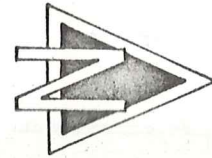
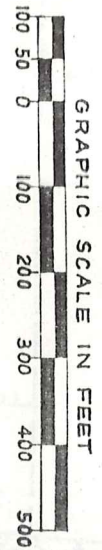

Arthur Van Ness Gregory
July 2, 1972

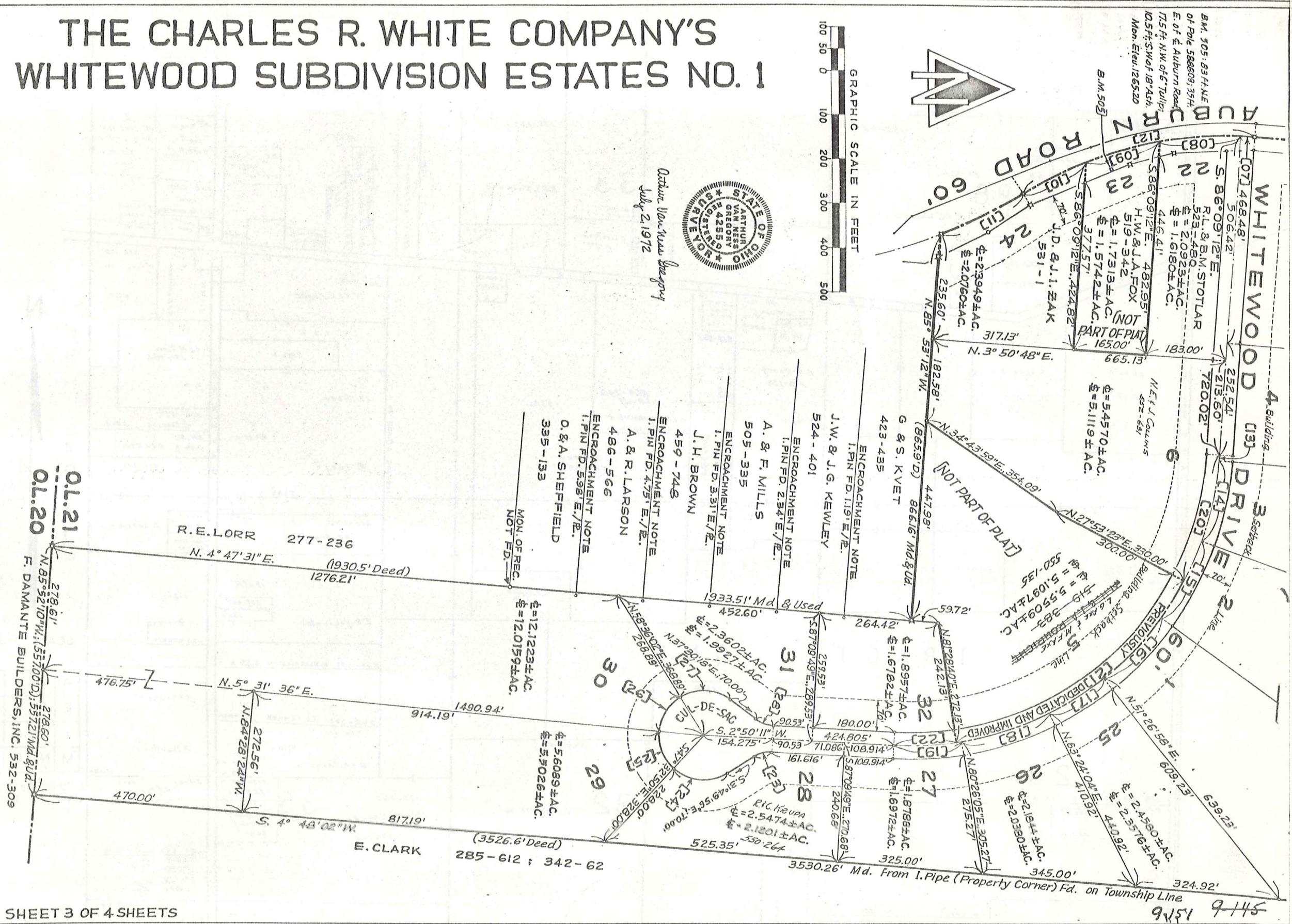

SHEET 3 OF 4 SHEETS

JAN 1, 1974

C-2
329

MUNSON TOWNSHIP

CLARIDON TWP.

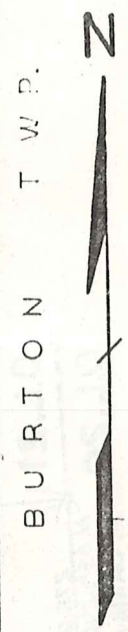
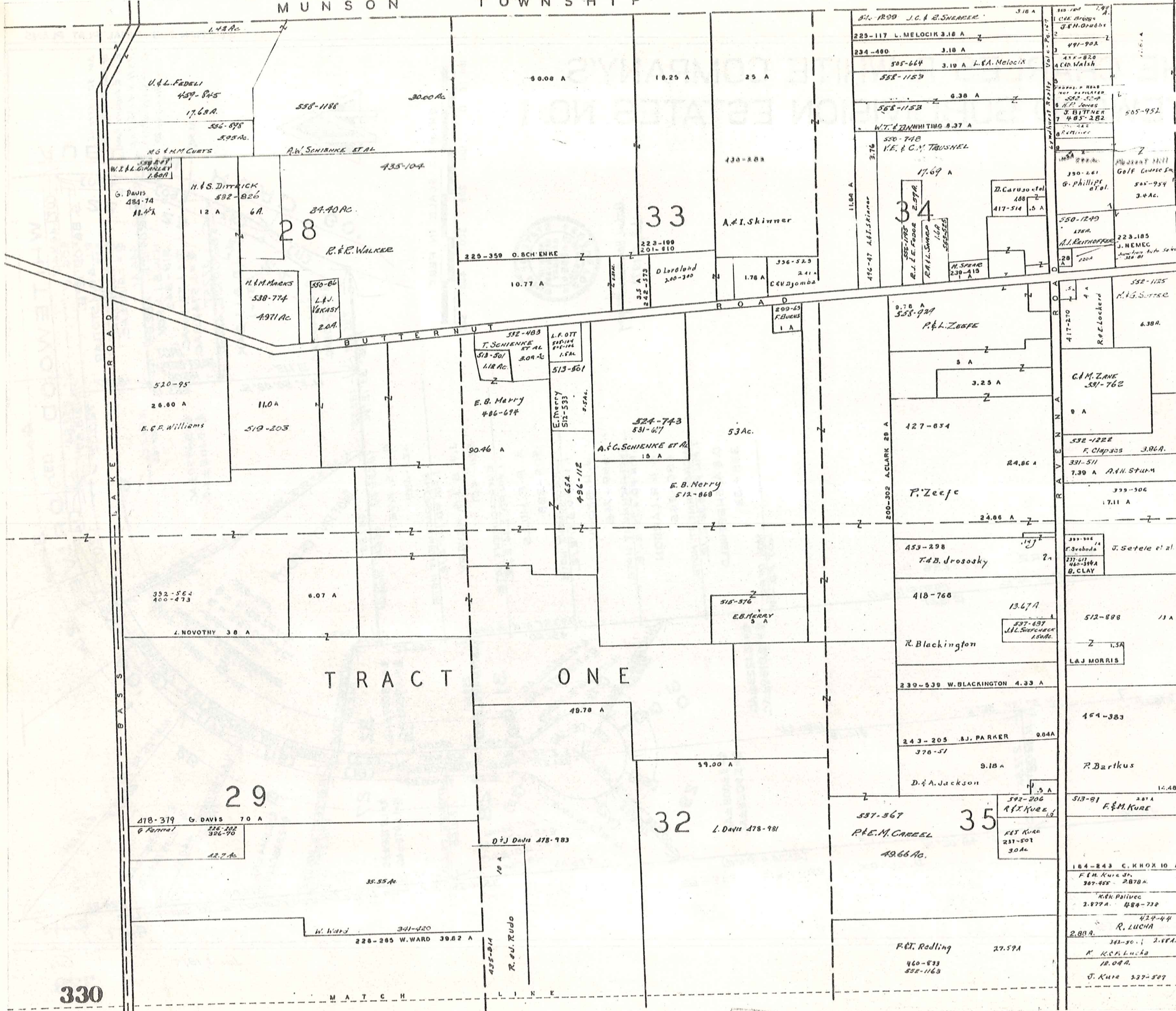

SCALE 1"=30'

A	B	C
E	F	G
I	J	K
M	N	O

NEWBURY TWP. JAN. 1 1974

R U S S E L L T O W N S H I P

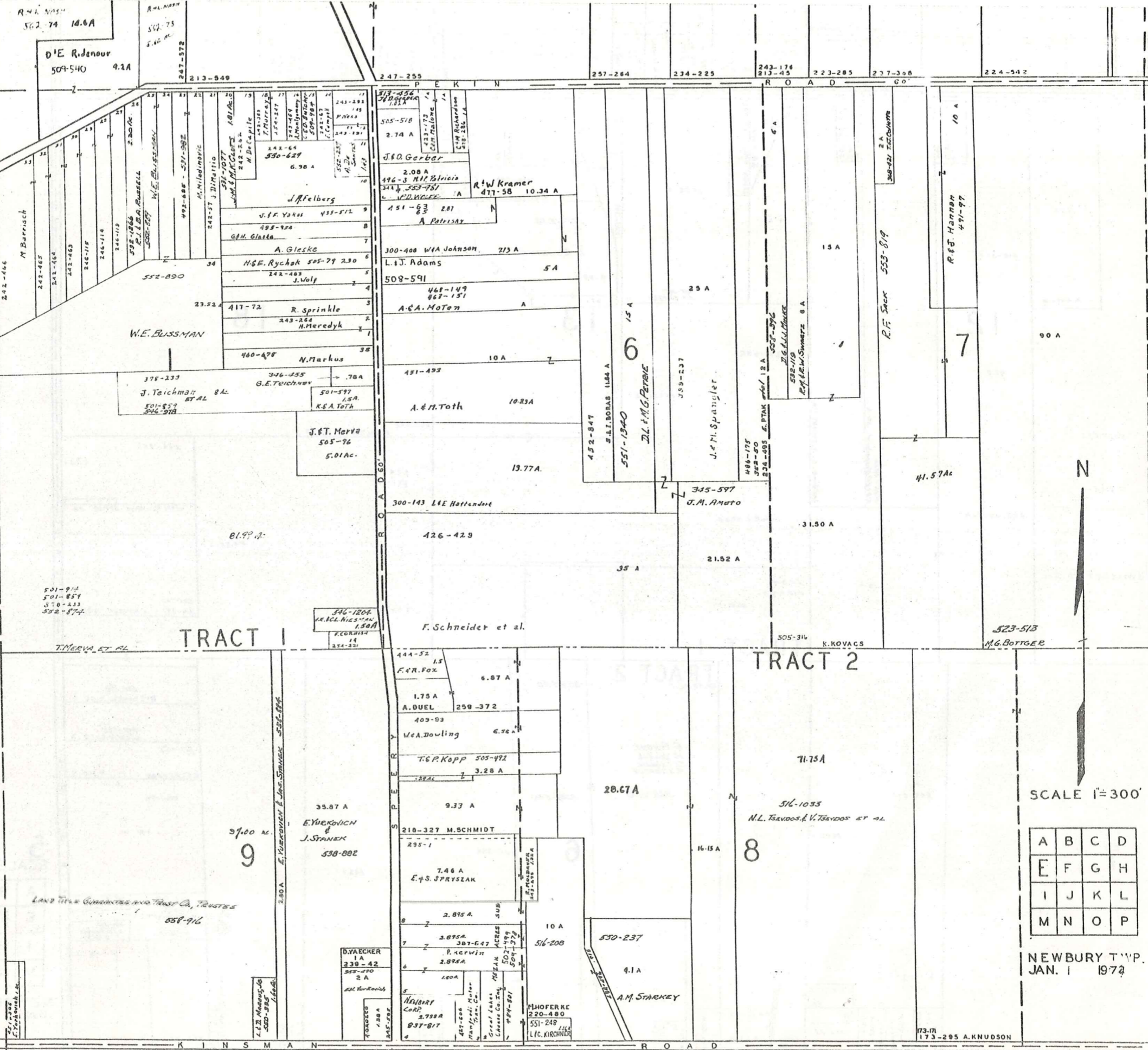

R.W. MASH
562-74 10.0A
D'E Ridenour
509-540 9.2A

TRACT 1

TRACT 2

9

8

A	B	C	D
E	F	G	H
I	J	K	L
M	N	O	P

NEWBURY TWP.
JAN. 1 1974

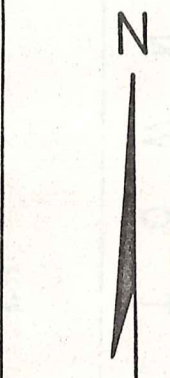
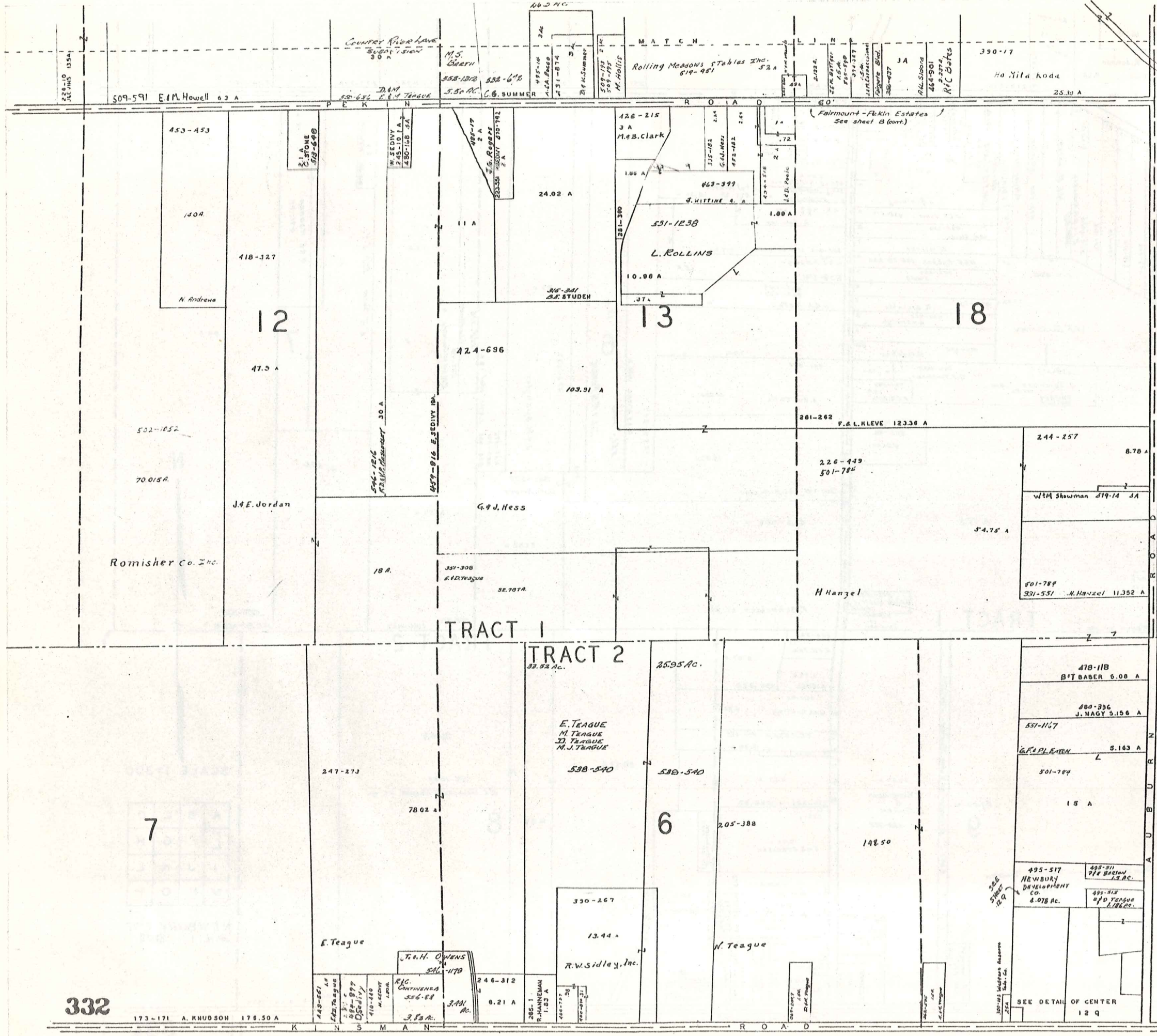

5
SCALE 1" = 300'

A	B	C	D
E	F	G	H
I	J	K	L
M	N	O	P

**NEWBURY TWP.
JAN. 1 1974**

F. SEDIVY 224-135
 D. R. Sedivy 484-977 13.56A
 220-273 E.L. Rauch 20.0A
 95.06 AC
 W.G. WARD 432-527
 213-35
 210-603 2.24 A
 205-508 C.G. MARX
 285-506 G.G. MARX 16.26 A
 225-610 H. OBER 18.52 A
 225-609 H. OBER 51.22 A
 135-407 35 A
 254-107 F. Manfredi
 496-982
 254-93 J. Manfredi
 K.C. & T.H. Blaine, Jr. 553-787
 414
 558-844
 218-280
 217-280
 205A
 205B
 205C
 205D
 205E
 205F
 205G
 205H
 205I
 205J
 205K
 205L
 205M
 205N
 205O
 205P
 205Q
 205R
 205S
 205T
 205U
 205V
 205W
 205X
 205Y
 205Z
 206A
 206B
 206C
 206D
 206E
 206F
 206G
 206H
 206I
 206J
 206K
 206L
 206M
 206N
 206O
 206P
 206Q
 206R
 206S
 206T
 206U
 206V
 206W
 206X
 206Y
 206Z
 207A
 207B
 207C
 207D
 207E
 207F
 207G
 207H
 207I
 207J
 207K
 207L
 207M
 207N
 207O
 207P
 207Q
 207R
 207S
 207T
 207U
 207V
 207W
 207X
 207Y
 207Z
 208A
 208B
 208C
 208D
 208E
 208F
 208G
 208H
 208I
 208J
 208K
 208L
 208M
 208N
 208O
 208P
 208Q
 208R
 208S
 208T
 208U
 208V
 208W
 208X
 208Y
 208Z
 209A
 209B
 209C
 209D
 209E
 209F
 209G
 209H
 209I
 209J
 209K
 209L
 209M
 209N
 209O
 209P
 209Q
 209R
 209S
 209T
 209U
 209V
 209W
 209X
 209Y
 209Z
 210A
 210B
 210C
 210D
 210E
 210F
 210G
 210H
 210I
 210J
 210K
 210L
 210M
 210N
 210O
 210P
 210Q
 210R
 210S
 210T
 210U
 210V
 210W
 210X
 210Y
 210Z
 211A
 211B
 211C
 211D
 211E
 211F
 211G
 211H
 211I
 211J
 211K
 211L
 211M
 211N
 211O
 211P
 211Q
 211R
 211S
 211T
 211U
 211V
 211W
 211X
 211Y
 211Z
 212A
 212B
 212C
 212D
 212E
 212F
 212G
 212H
 212I
 212J
 212K
 212L
 212M
 212N
 212O
 212P
 212Q
 212R
 212S
 212T
 212U
 212V
 212W
 212X
 212Y
 212Z
 213A
 213B
 213C
 213D
 213E
 213F
 213G
 213H
 213I
 213J
 213K
 213L
 213M
 213N
 213O
 213P
 213Q
 213R
 213S
 213T
 213U
 213V
 213W
 213X
 213Y
 213Z
 214A
 214B
 214C
 214D
 214E
 214F
 214G
 214H
 214I
 214J
 214K
 214L
 214M
 214N
 214O
 214P
 214Q
 214R
 214S
 214T
 214U
 214V
 214W
 214X
 214Y
 214Z
 215A
 215B
 215C
 215D
 215E
 215F
 215G
 215H
 215I
 215J
 215K
 215L
 215M
 215N
 215O
 215P
 215Q
 215R
 215S
 215T
 215U
 215V
 215W
 215X
 215Y
 215Z
 216A
 216B
 216C
 216D
 216E
 216F
 216G
 216H
 216I
 216J
 216K
 216L
 216M
 216N
 216O
 216P
 216Q
 216R
 216S
 216T
 216U
 216V
 216W
 216X
 216Y
 216Z
 217A
 217B
 217C
 217D
 217E
 217F
 217G
 217H
 217I
 217J
 217K
 217L
 217M
 217N
 217O
 217P
 217Q
 217R
 217S
 217T
 217U
 217V
 217W
 217X
 217Y
 217Z
 218A
 218B
 218C
 218D
 218E
 218F
 218G
 218H
 218I
 218J
 218K
 218L
 218M
 218N
 218O
 218P
 218Q
 218R
 218S
 218T
 218U
 218V
 218W
 218X
 218Y
 218Z
 219A
 219B
 219C
 219D
 219E
 219F
 219G
 219H
 219I
 219J
 219K
 219L
 219M
 219N
 219O
 219P
 219Q
 219R
 219S
 219T
 219U
 219V
 219W
 219X
 219Y
 219Z
 220A
 220B
 220C
 220D
 220E
 220F
 220G
 220H
 220I
 220J
 220K
 220L
 220M
 220N
 220O
 220P
 220Q
 220R
 220S
 220T
 220U
 220V
 220W
 220X
 220Y
 220Z
 221A
 221B
 221C
 221D
 221E
 221F
 221G
 221H
 221I
 221J
 221K
 221L
 221M
 221N
 221O
 221P
 221Q
 221R
 221S
 221T
 221U
 221V
 221W
 221X
 221Y
 221Z
 222A
 222B
 222C
 222D
 222E
 222F
 222G
 222H
 222I
 222J
 222K
 222L
 222M
 222N
 222O
 222P
 222Q
 222R
 222S
 222T
 222U
 222V
 222W
 222X
 222Y
 222Z
 223A
 223B
 223C
 223D
 223E
 223F
 223G
 223H
 223I
 223J
 223K
 223L
 223M
 223N
 223O
 223P
 223Q
 223R
 223S
 223T
 223U
 223V
 223W
 223X
 223Y
 223Z
 224A
 224B
 224C
 224D
 224E
 224F
 224G
 224H
 224I
 224J
 224K
 224L
 224M
 224N
 224O
 224P
 224Q
 224R
 224S
 224T
 224U
 224V
 224W
 224X
 224Y
 224Z
 225A
 225B
 225C
 225D
 225E
 225F
 225G
 225H
 225I
 225J
 225K
 225L
 225M
 225N
 225O
 225P
 225Q
 225R
 225S
 225T
 225U
 225V
 225W
 225X
 225Y
 225Z
 226A
 226B
 226C
 226D
 226E
 226F
 226G
 226H
 226I
 226J
 226K
 226L
 226M
 226N
 226O
 226P
 226Q
 226R
 226S
 226T
 226U
 226V
 226W
 226X
 226Y
 226Z
 227A
 227B
 227C
 227D
 227E
 227F
 227G
 227H
 227I
 227J
 227K
 227L
 227M
 227N
 227O
 227P
 227Q
 227R
 227S
 227T
 227U
 227V
 227W
 227X
 227Y
 227Z
 228A
 228B
 228C
 228D
 228E
 228F
 228G
 228H
 228I
 228J
 228K
 228L
 228M
 228N
 228O
 228P
 228Q
 228R
 228S
 228T
 228U
 228V
 228W
 228X
 228Y
 228Z
 229A
 229B
 229C
 229D
 229E
 229F
 229G
 229H
 229I
 229J
 229K
 229L
 229M
 229N
 229O
 229P
 229Q
 229R
 229S
 229T
 229U
 229V
 229W
 229X
 229Y
 229Z
 230A
 230B
 230C
 230D
 230E
 230F
 230G
 230H
 230I
 230J
 230K
 230L
 230M
 230N
 230O
 230P
 230Q
 230R
 230S
 230T
 230U
 230V
 230W
 230X
 230Y
 230Z
 231A
 231B
 231C
 231D
 231E
 231F
 231G
 231H
 231I
 231J
 231K
 231L
 231M
 231N
 231O
 231P
 231Q
 231R
 231S
 231T
 231U
 231V
 231W
 231X
 231Y
 231Z
 232A
 232B
 232C
 232D
 232E
 232F
 232G
 232H
 232I
 232J
 232K
 232L
 232M
 232N
 232O
 232P
 232Q
 232R
 232S
 232T
 232U
 232V
 232W
 232X
 232Y
 232Z
 233A
 233B
 233C
 233D
 233E
 233F
 233G
 233H
 233I
 233J
 233K
 233L
 233M
 233N
 233O
 233P
 233Q
 233R
 233S
 233T
 233U
 233V
 233W
 233X
 233Y
 233Z
 234A
 234B
 234C
 234D
 234E
 234F
 234G
 234H
 234I
 234J
 234K
 234L
 234M
 234N
 234O
 234P
 234Q
 234R
 234S
 234T
 234U
 234V
 234W
 234X
 234Y
 234Z
 235A
 235B
 235C
 235D
 235E
 235F
 235G
 235H
 235I
 235J
 235K
 235L
 235M
 235N
 235O
 235P
 235Q
 235R
 235S
 235T
 235U
 235V
 235W
 235X
 235Y
 235Z
 236A
 236B
 236C
 236D
 236E
 236F
 236G
 236H
 236I
 236J
 236K
 236L
 236M
 236N
 236O
 236P
 236Q
 236R
 236S
 236T
 236U
 236V
 236W
 236X
 236Y
 236Z
 237A
 237B
 237C
 237D
 237E
 237F
 237G
 237H
 237I
 237J
 237K
 237L
 237M
 237N
 237O
 237P
 237Q
 237R
 237S
 237T
 237U
 237V
 237W
 237X
 237Y
 237Z
 238A
 238B
 238C
 238D
 238E
 238F
 238G
 238H
 238I
 238J
 238K
 238L
 238M
 238N
 238O
 238P
 238Q
 238R
 238S
 238T
 238U
 238V
 238W
 238X
 238Y
 238Z
 239A
 239B
 239C
 239D
 239E
 239F
 239G
 239H
 239I
 239J
 239K
 239L
 239M
 239N
 239O
 239P
 239Q
 239R
 239S
 239T
 239U
 239V
 239W
 239X
 239Y
 239Z
 240A
 240B
 240C
 240D
 240E
 240F
 240G
 240H
 240I
 240J
 240K
 240L
 240M
 240N
 240O
 240P
 240Q
 240R
 240S
 240T
 240U
 240V
 240W
 240X
 240Y
 240Z
 241A
 241B
 241C
 241D
 241E
 241F
 241G
 241H
 241I
 241J
 241K
 241L
 241M
 241N
 241O
 241P
 241Q
 241R
 241S
 241T
 241U
 241V
 241W
 241X
 241Y
 241Z
 242A
 242B
 242C
 242D
 242E
 242F
 242G
 242H
 242I
 242J
 242K
 242L
 242M
 242N
 242O
 242P
 242Q
 242R
 242S
 242T
 242U
 242V
 242W
 242X
 242Y
 242Z
 243A
 243B
 243C
 243D
 243E
 243F
 243G
 243H
 243I
 243J
 243K
 243L
 243M
 243N
 243O
 243P
 243Q
 243R
 243S
 243T
 243U
 243V
 243W
 243X
 243Y
 243Z
 244A
 244B
 244C
 244D
 244E
 244F
 244G
 244H
 244I
 244J
 244K
 244L
 244M
 244N
 244O
 244P
 244Q
 244R
 244S
 244T
 244U
 244V
 244W
 244X
 244Y
 244Z
 245A
 245B
 245C
 245D
 245E
 245F
 245G
 245H
 245I
 245J
 245K
 245L
 245M
 245N
 245O
 245P
 245Q
 245R
 245S
 245T
 245U
 245V
 245W
 245X
 245Y
 245Z
 246A
 246B
 246C
 246D
 246E
 246F
 246G
 246H
 246I
 246J
 246K
 246L
 246M
 246N
 246O
 246P
 246Q
 246R
 246S
 246T
 246U
 246V
 246W
 246X
 246Y
 246Z
 247A
 247B
 247C
 247D
 247E
 247F
 247G
 247H
 247I
 247J
 247K
 247L
 247M
 247N
 247O
 247P
 247Q
 247R
 247S
 247T
 247U
 247V
 247W
 247X
 247Y
 247Z
 248A
 248B
 248C
 248D
 248E
 248F
 248G
 248H
 248I
 248J
 248K
 248L
 248M
 248N
 248O
 248P
 248Q
 248R
 248S
 248T
 248U
 248V
 248W
 248X
 248Y
 248Z
 249A
 249B
 249C
 249D
 249E
 249F
 249G
 249H
 249I
 249J
 249K
 249L
 249M
 249N
 249O
 249P
 249Q
 249R
 249S
 249T
 249U
 249V
 249W
 249X
 249Y
 249Z
 250A
 250B
 250C
 250D
 250E
 250F
 250G
 250H
 250I
 250J
 250K
 250L
 250M
 250N
 250O
 250P
 250Q
 250R
 250S
 250T
 250U
 250V
 250W
 250X
 250Y
 250Z
 251A
 251B
 251C
 251D
 251E
 251F
 251G
 251H
 251I
 251J
 251K
 251L
 251M
 251N
 251O
 251P
 251Q
 251R
 251S
 251T
 251U
 251V
 251W
 251X
 251Y
 251Z
 252A
 252B
 252C
 252D
 252E
 252F
 252G
 252H
 252I
 252J
 252K
 252L
 252M
 252N
 252O
 252P
 252Q
 252R
 252S
 252T
 252U
 252V
 252W
 252X
 252Y
 252Z
 253A
 253B
 253C
 253D
 253E
 253F
 253G
 253H
 253I
 253J
 253K
 253L
 253M
 253N
 253O
 253P
 253Q
 253R
 253S
 253T
 253U
 253V
 253W
 253X
 253Y
 253Z
 254A
 254B
 254C
 254D
 254E
 254F
 254G
 254H
 254I
 254J
 254K
 254L
 254M
 254N
 254O
 254P
 254Q
 254R
 254S
 254T
 254U
 254V
 254W
 254X
 254Y
 254Z
 255A
 255B
 255C
 255D
 255E
 255F
 255G
 255H
 255I
 255J
 255K
 255L
 255M
 255N
 255O
 255P
 255Q
 255R
 255S
 255T
 255U
 255V
 255W
 255X
 255Y
 255Z
 256A
 256B
 256C
 256D
 256E
 256F
 256G
 256H
 256I

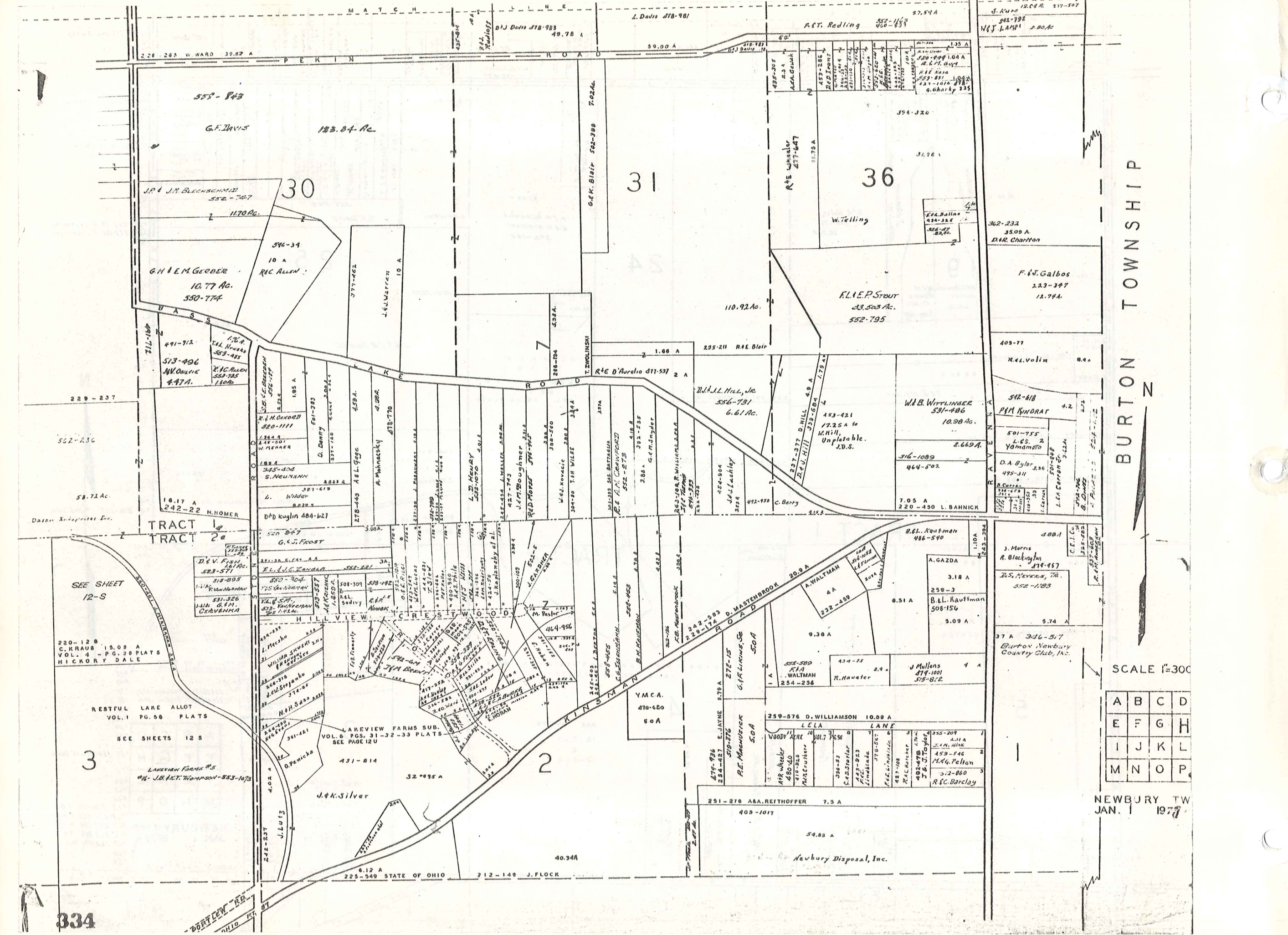

BURTON TOWNSHIP

SCALE 1"=300'

A	B	C	D
E	F	G	H
I	J	K	L
M	N	O	P

NEWBURY TW
JAN. 1 1977

R U S S E L L T O W N S H I P

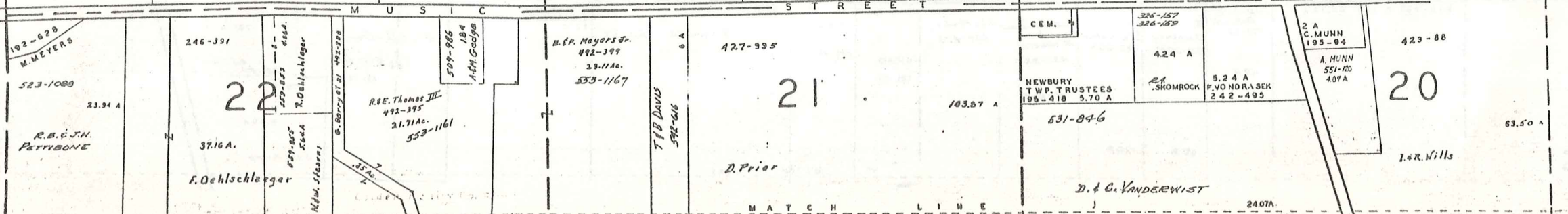
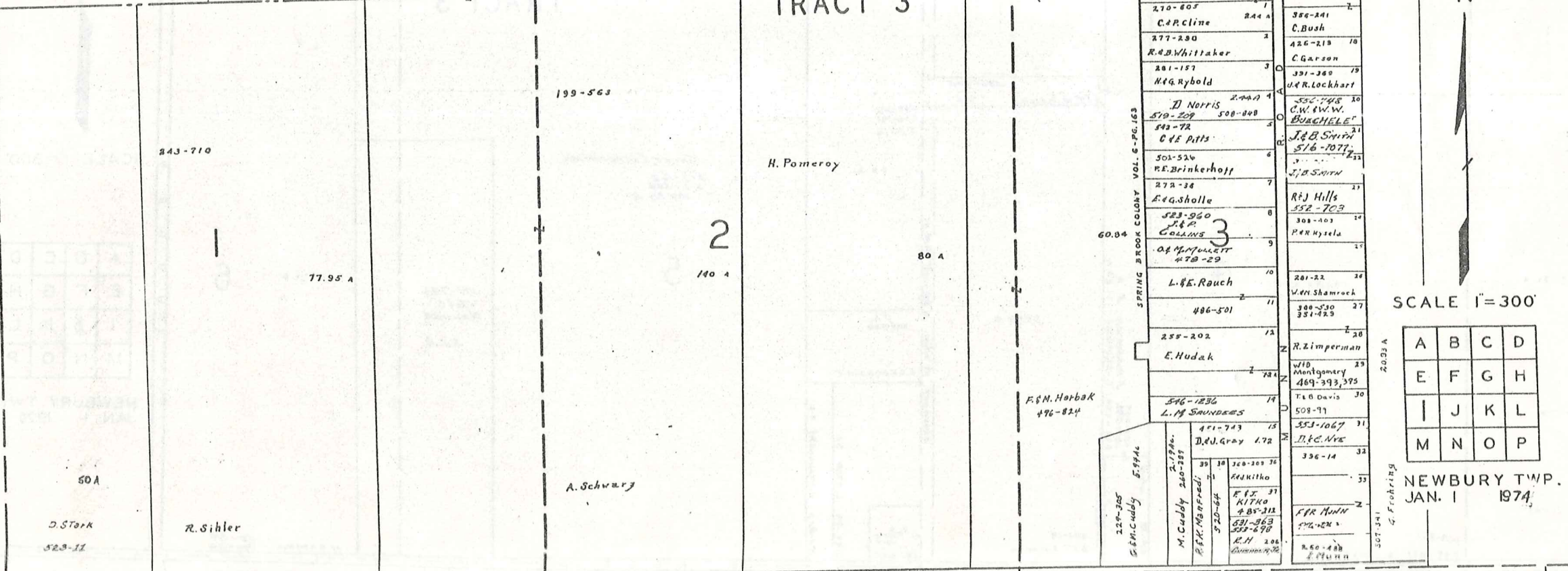
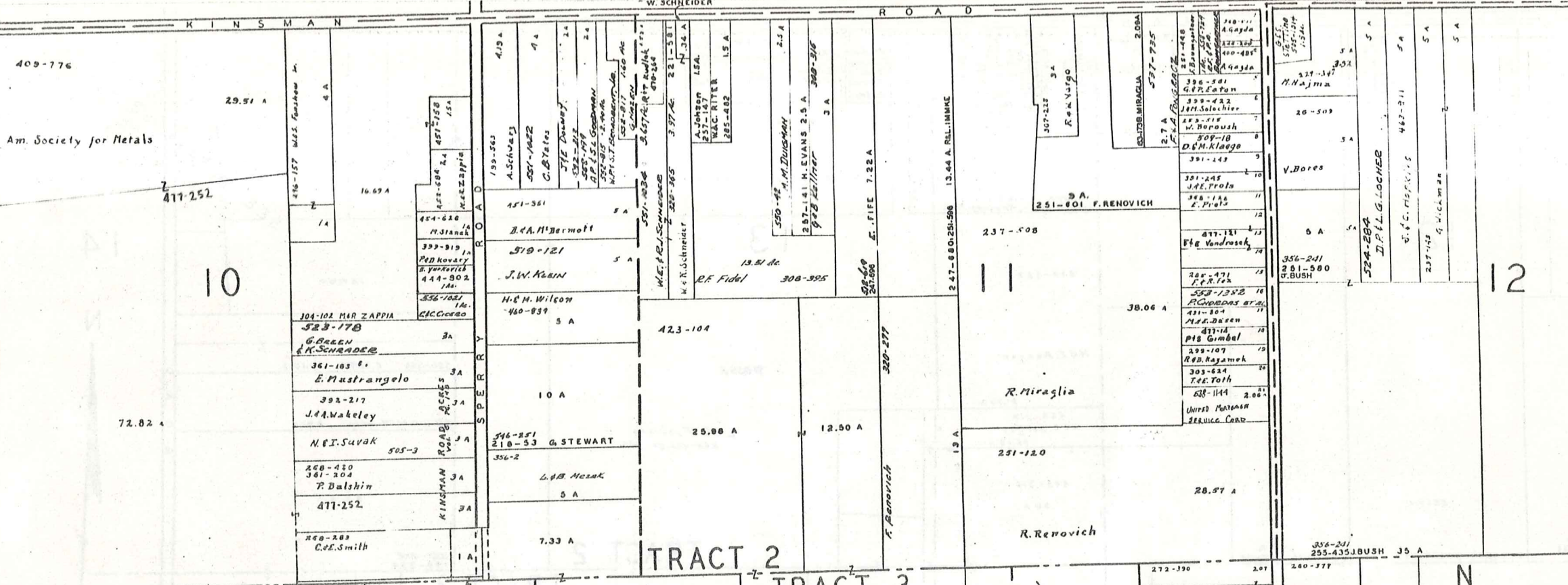

N

SCALE 1"=300'

A	B	C	D
E	F	G	H
I	J	K	L
M	N	O	P

NEWBURY TWP.
JAN. 1 1974

K I N S M A N R O A D

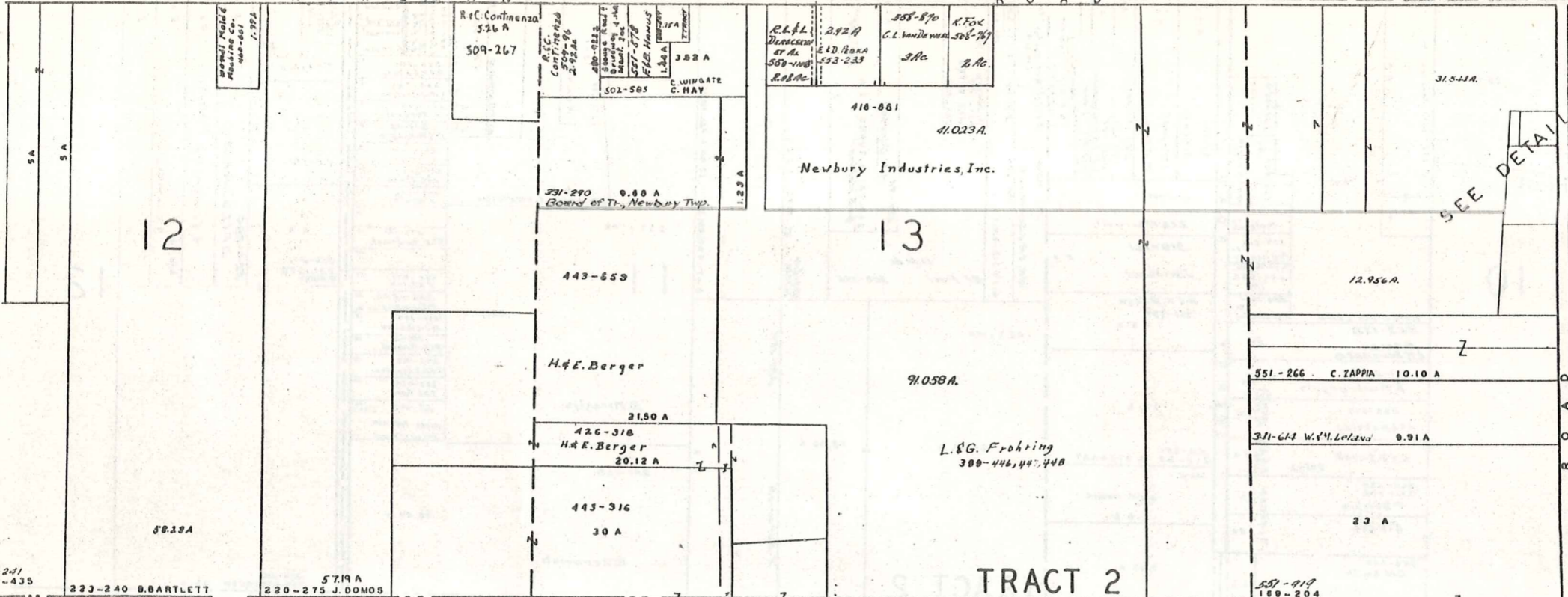

SCALE 1" = 300'

A	B	C	D
E	F	G	H
I	J	K	L
M	N	O	P

NEWBURY TWP. JAN. 1 1979

MATCH LINE

Restful Lake Allot.
Vol. 1 pg. 56
See Sheet 12-5

SEE DETAIL OF
CENTER 120

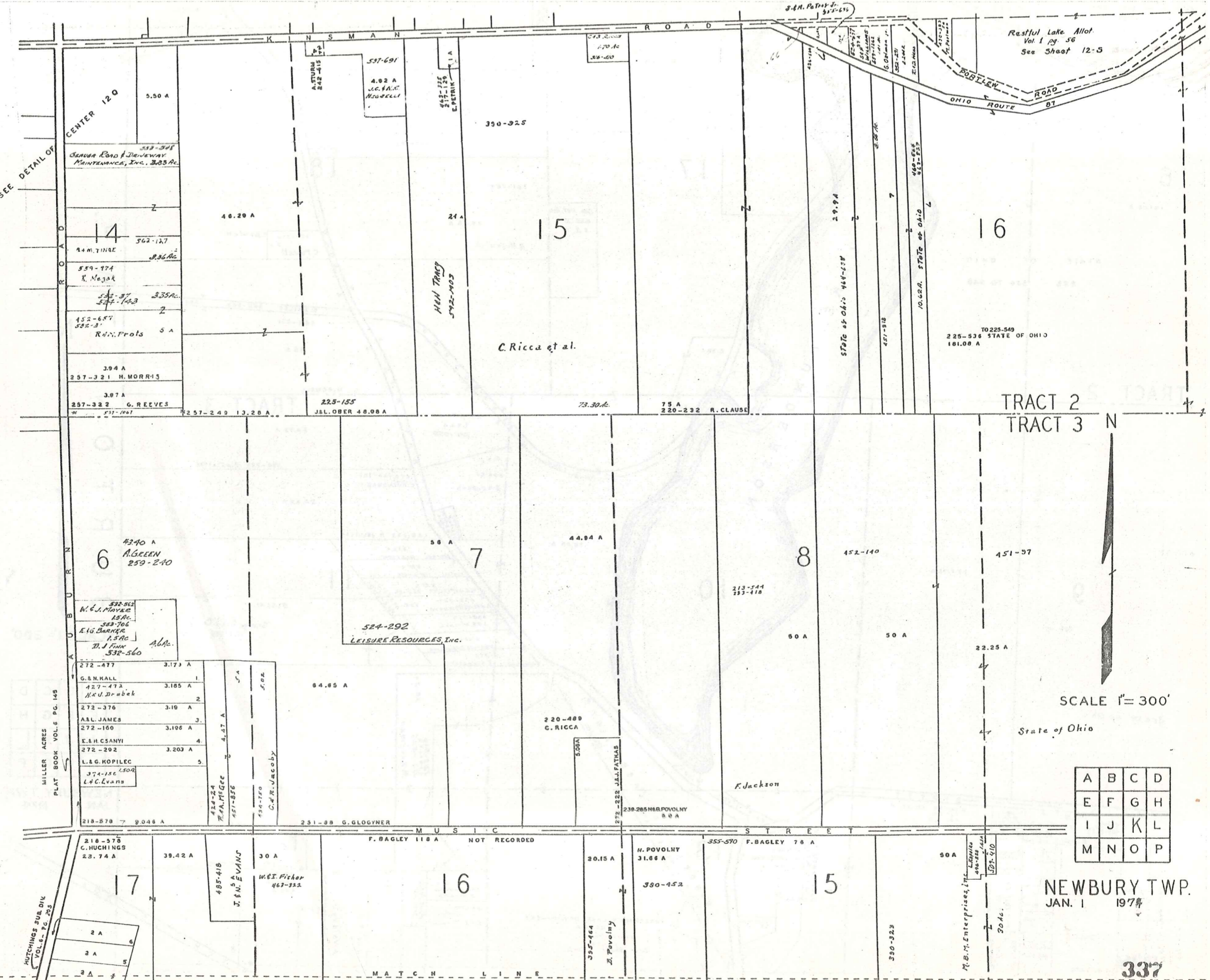

TRACT 2
TRACT 3



SCALE 1" = 300'

State of Ohio

A	B	C	D
E	F	G	H
I	J	K	L
M	N	O	P

NEWBURY TWP.
JAN. 1 1974

MILLER ACRES
PLAT BOOK VOL. 6 PG. 145

HUTCHINGS SUB DIV
VOL. 6 - PG. 203

532-562 W. C. J. MOYER 15 AC.
533-706 E. G. BARNER 1.5 AC.
D. J. FINN 532-560 A.C.
272-477 G. S. KALL 1.173 A
127-472 H. U. DRUBEK 3.185 A
272-376 A. L. JAMES 3.10 A
272-160 E. S. CSANYI 3.108 A
272-292 L. & G. KOPILEC 3.203 A
374-151, 150A L. & C. EVANS
424-24 R. A. MAGEE 4.27 A
457-856 C. R. JACOBY 5.02 A
434-150 C. R. JACOBY

553-548 SEASIDE ROAD & DRIVEWAY MAINTENANCE, INC. 2.83 AC.
562-127 44 M. TINGE 2.36 AC.
559-974 K. MEJAK
532-37 532-143 3.35 AC.
452-657 532-3 R. D. PROTS 5 A
394 A 257-321 H. MORRIS
307 A 257-322 G. REEVES
257-249 13.28 A

2 A
3 A
4 A
5 A
6 A

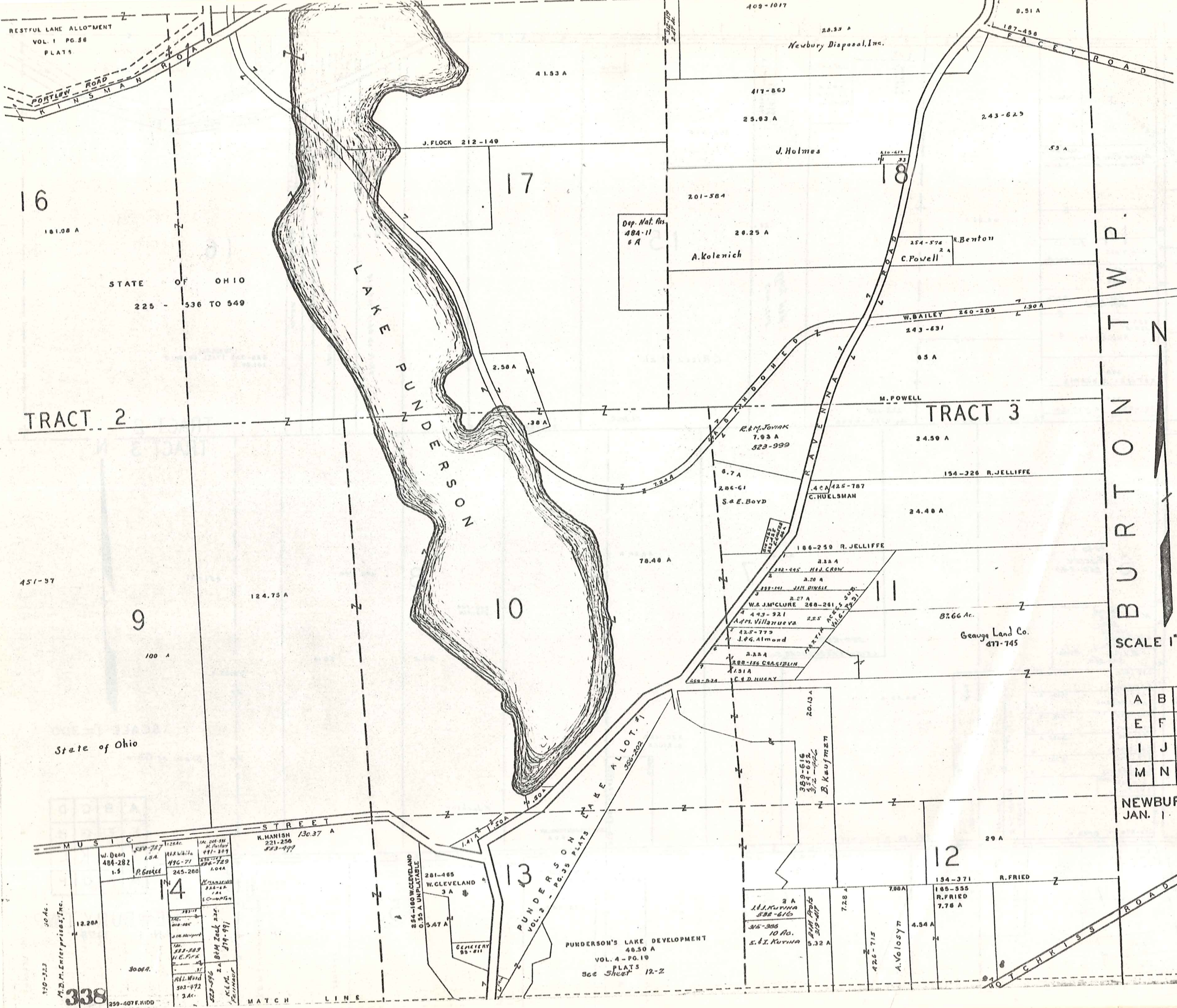

16

17

18

TRACT 2

TRACT 3

9

10

11

12

13

BURTON TWP.

SCALE 1" = 300'

A	B	C	D
E	F	G	H
I	J	K	L
M	N	O	P

NEWBURY TWP.
JAN. 1 1974

State of Ohio

PUNDERSON'S LAKE DEVELOPMENT
48.50 A
VOL. 4 - PG. 10
PLATS
See Sheet 12-2

338

MATCH LINE

R U S S E L L T O W N S H I P

M A T C H L I N E

531-8440 D.A. VANDERWIST 24.07 A

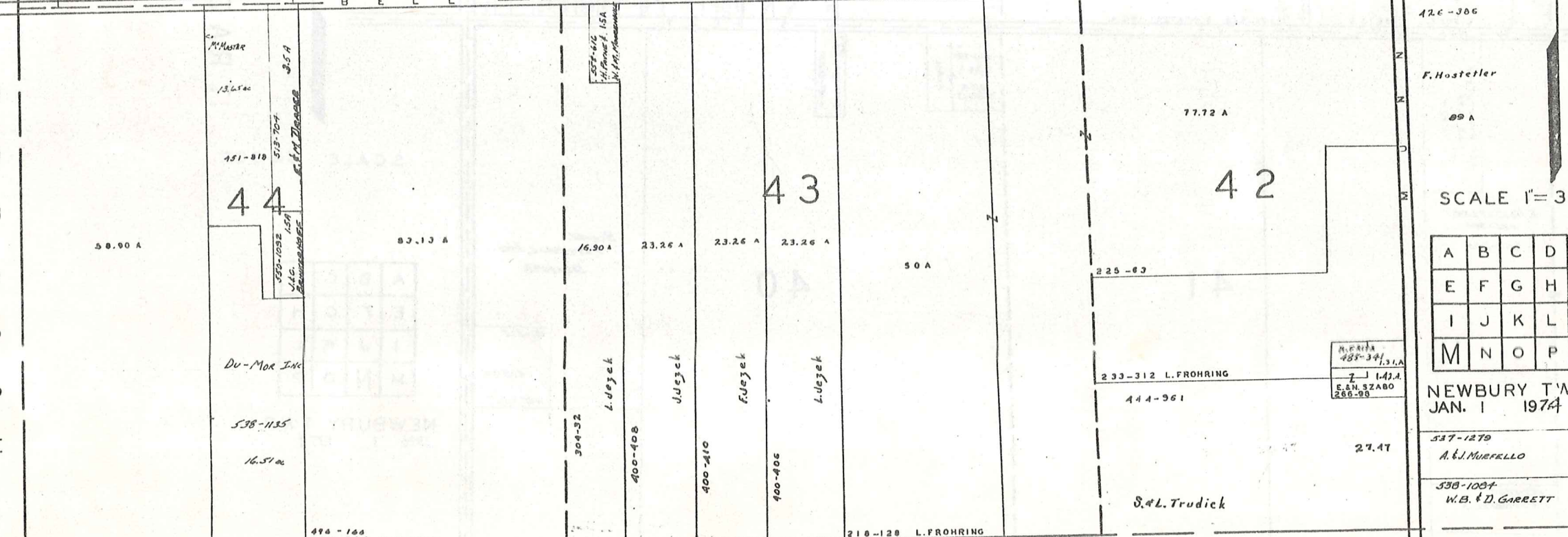
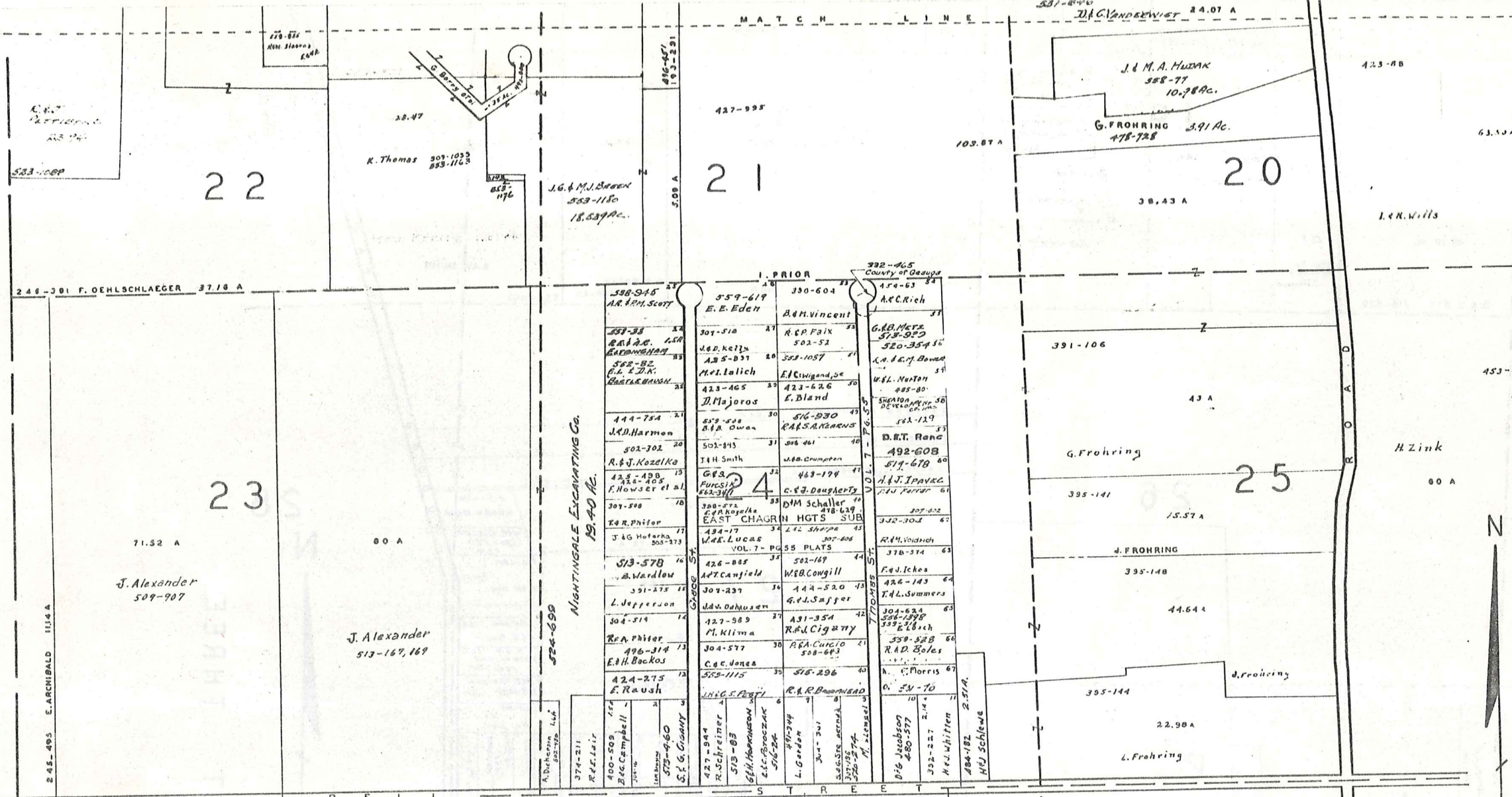

A	B	C	D
E	F	G	H
I	J	K	L
M	N	O	P

NEWBURY TWP. JAN. 1 1974

537-1279
A.L. MUEFFEL 100 AC

538-1084
W.B. & D. GARRETT 100 AC



T R A C T T H R E E

20

19

18

17

25

26

27

28

42

41

40

TRACT THREE

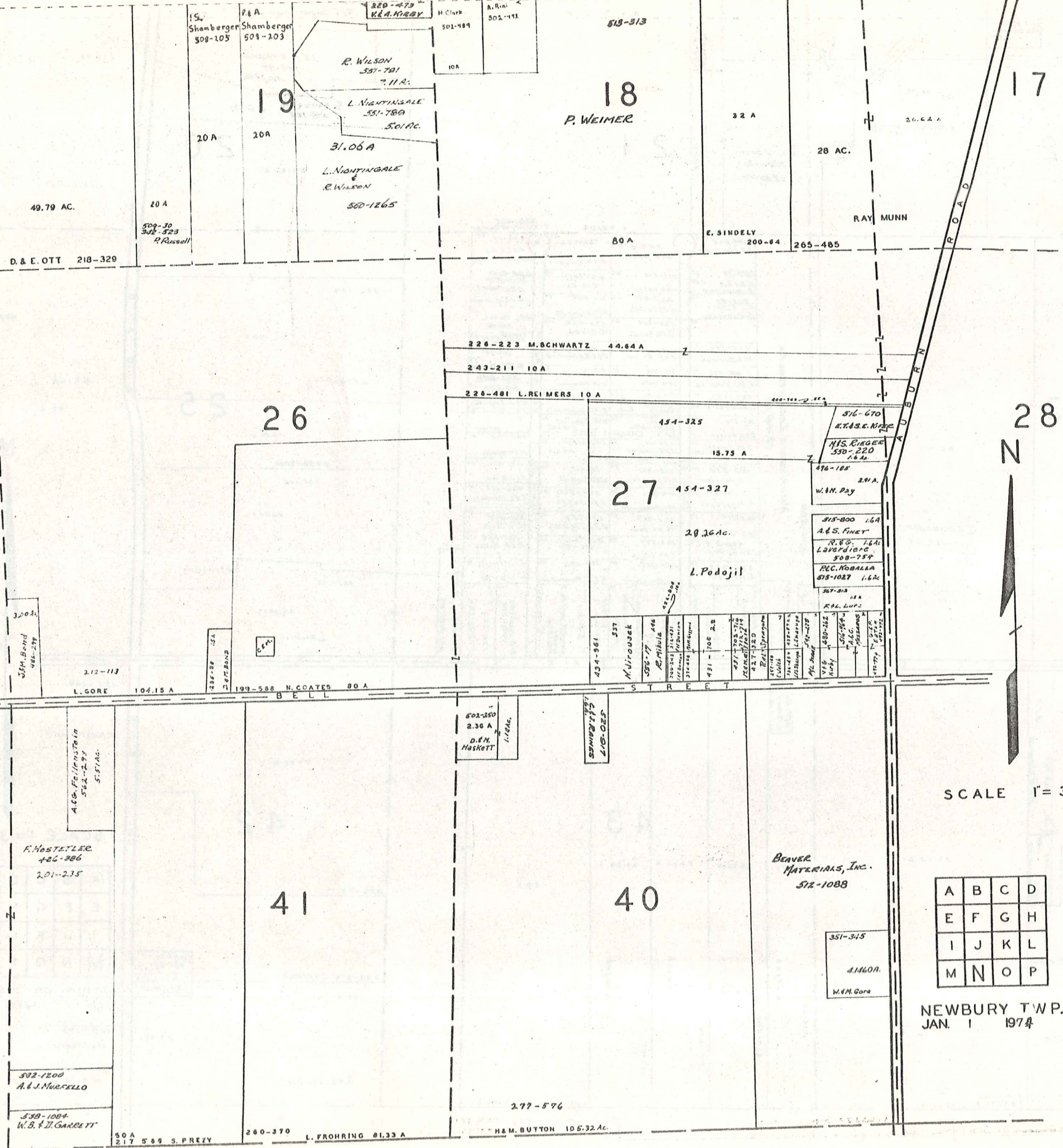

SCALE 1" = 300'

A	B	C	D
E	F	G	H
I	J	K	L
M	N	O	P

NEWBURY TWP.
JAN. 1 1974

340
201-236

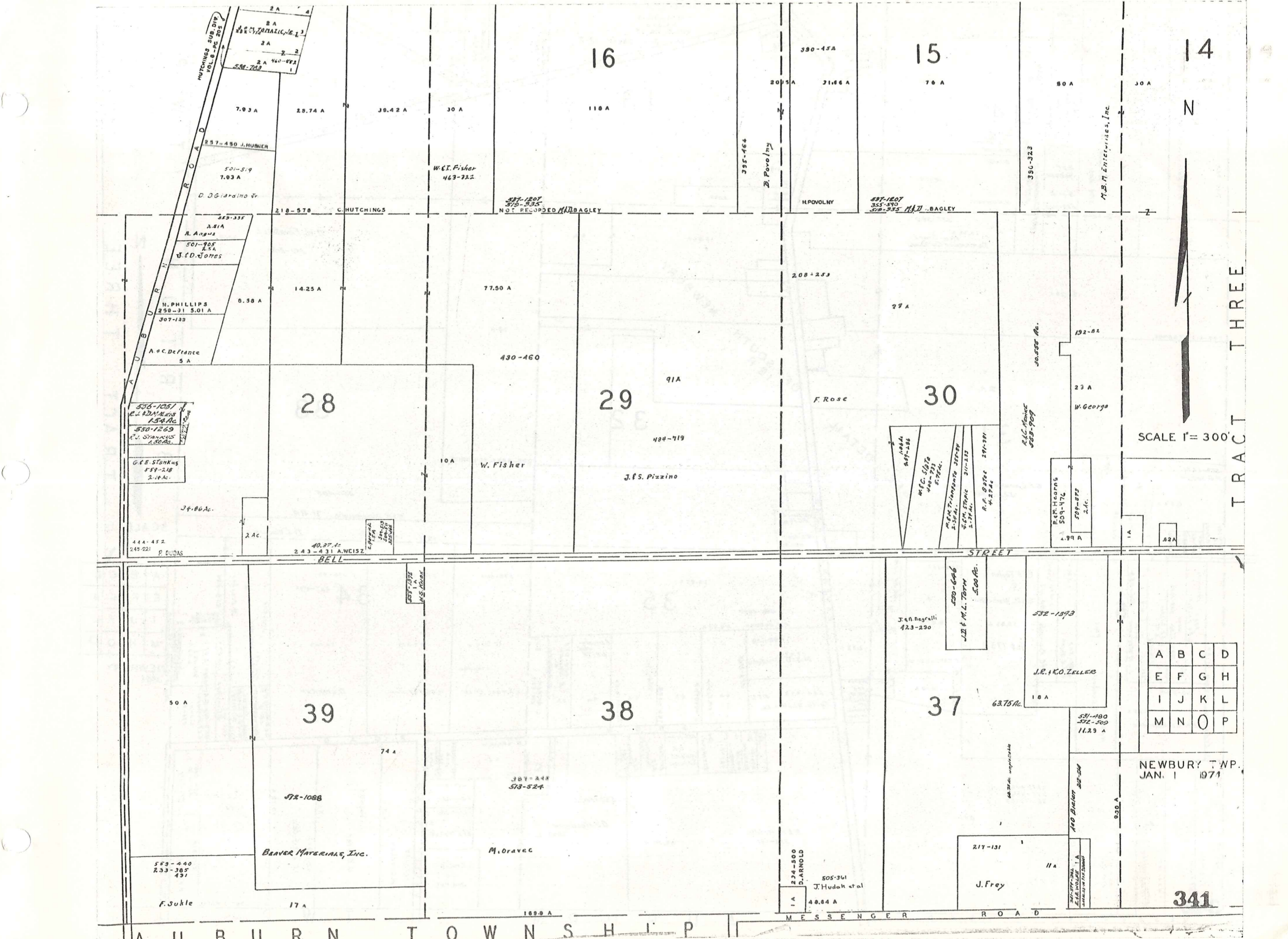

14
N

TRACT THREE

SCALE 1" = 300'

A	B	C	D
E	F	G	H
I	J	K	L
M	N	O	P

NEWBURY TWP.
JAN. 1 1971

341

A U R U R N T O W N S H I P

M E S S E N G E R R O A D

28

29

30

39

38

37

HUTCHINGS SUB DIV
VOL. 6 - PG. 208
2 A
B A
M.C. ZIMMICK, JR. 1
3 A
2
2 A 460-892
551-763

257-450 J. HUBNER
501-519
7.03 A
D. DiGirolamo Jr.
218-578 C. HUTCHINGS
359-335
2.51 A
R. Angus
501-905
R.S.A.
V. D. Jones
N. PHILLIPS
250-31 5.01 A
307-129
A. C. DeFrance
5 A

535-1051
E.L. & D.M. MEIS
1.54 Ac.
550-1269
R.J. STANKUS
1.50 Ac.
G.E. STANKUS
551-218
2.14 Ac.

444-452
245-221
P. DUDAS

40.37 Ac.
243-431 A. WEISZ

557-1572
1 A
M.S. DAVIS

587-1207
575-535
NOT RECORDED
H.A. BAGLEY

395-464
B. Povolny

HPVOLVM
587-1207
355-570
578-935 H.A. BAGLEY

390-323

M.B.M. Enterprises, Inc.

1464
497-236
W.C. Siga
440-723
5774
M.S.M. Thompson JERRY
2-34 Ac.
S.M. STONE
2-24 Ac.
R.F. BATE
271-391
4-22 Ac.

R.L. Haines
553-707
50.558 Ac.

192-82
23 A
W. George
R.E.M. Hearn
508-476
509-875
2 Ac.

500-646
J.D. & M.L. TOTH
5.00 Ac.

532-1593
I.R. KO. ZELLER
18 A

571-190
572-500
11.23 A

234-500
D. ARNOLD
1 A
505-361
J. Hudak et al
48.64 A

217-131
11 A
J. Frey

541-377-384
E.L. HOUSE 1 A
L.S. HOUSE 1 A
L.S. HOUSE 1 A

559-440
233-385
491
F. Sukle

BEAVER MATERIALS, INC.
17 A

387-244
513-524
M. Oravec

1699 A

16

118 A

390-45A

2015A 31.66 A

15

76 A

80 A

30 A

7.03 A

28.74 A

38.42 A

30 A

W.E. Fisher
463-222

218-578 C. HUTCHINGS

14.25 A

77.50 A

430-460

10 A

W. Fisher

91A

484-719

J.F.S. Pizzino

208-253

27 A

F. Rose

192-82

23 A

W. George

1 A

82A

50 A

74 A

572-1088

387-244
513-524

63.75 Ac.

18 A

930 A

A10 Bunker 25-34

60 324k unproductive

541-377-384
E.L. HOUSE 1 A
L.S. HOUSE 1 A
L.S. HOUSE 1 A

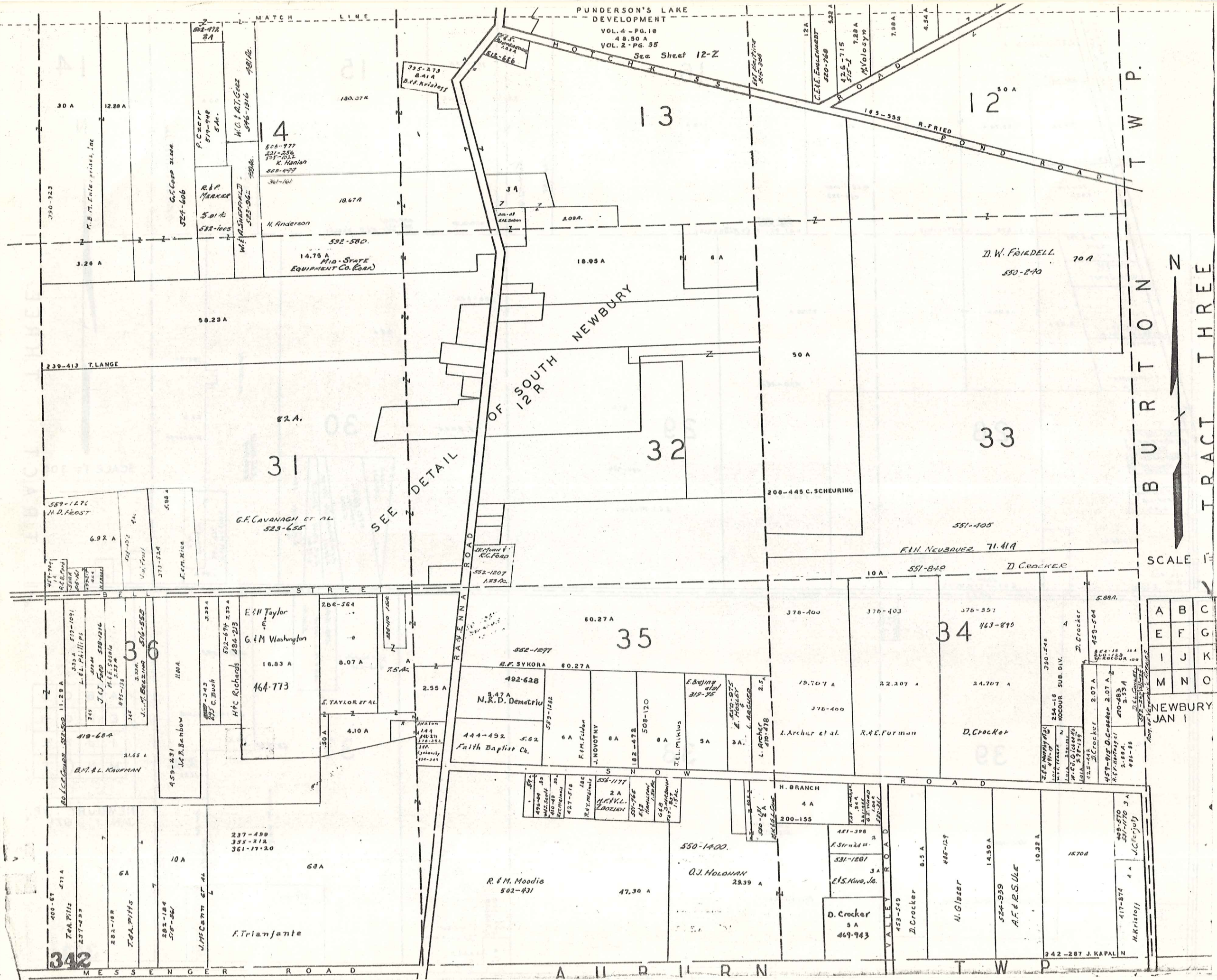

SCALE 1" = 100'

A	B	C	D
E	F	G	H
I	J	K	L
M	N	O	P

NEWBURY JAN 1

342

COUNTRY RIVER LANE SUBDIVISION

Situated in Newbury Township, Geauga County, State of Ohio and Being Part of Original Lot 11 & 14, Tract One, Containing 49.418 Acres of Land, and Being The Same Part of Tract as Conveyed to Donald R. & Marilyn J. Teague and Eugene F. & Marcella Mae Teague and Described in Deed Records Vol. 550 Page 636, of Geauga County Records.

I hereby certify that I have surveyed the premises, and prepared the attached plat and the dimensions of the lots and street are in feet and decimal parts thereof, all of which are correct.

BRAUN, PRENOSIL & ASSOCIATES
Engineers - Surveyors
Chagrin Falls, Ohio
March 1973

Damon A. Braun
Damon A. Braun, Reg #4933

SCALE: 1" = 100'

46.990 Acres subdivided into Single Family lots & Block 'A'
1.911 Acres in newly dedicated road
0.517 Acres in Pekin Road
49.418 Acres Subdivided Herewith
1343.68 Lin Ft. Newly Dedicated Road

G. Gardner Summer

We the undersigned owners of the land shown on this Plat, Donald R. & Marilyn J. Teague and Eugene F. & Marcella Mae Teague, hereby certify that this plat correctly represents our "Country River Lane Subdivision" a Subdivision containing Sublots 1 thru 20, both inclusive, and Block "A", do hereby accept this plat of same and dedicate to public use the area outlined in red shade, and designated as Country River Lane. The undersigned further agrees that any use or improvements made on this land shall be in conformity with all existing zoning, platting, health or other lawful rules and regulations for the benefit of themselves and all other subsequent owners or assigns taking title from, under or through the undersigned. The dimensions of the lots and street are shown on the plat in feet and decimal parts thereof, easements are reserved where indicated on the plat for public purposes above and beneath the surface of the ground. In witness thereof Donald R. Teague, Marilyn J. Teague, Eugene F. Teague and Marcella Mae Teague, hereunto set their hands this _____ day of _____, 1973.

State of Ohio } ss. Before me, a Notary Public in and for said County of Geauga) County, personally appeared the above named Donald R. Teague, Marilyn J. Teague, Eugene F. Teague and Marcella Mae Teague who acknowledged that the same was their free act and deed. In testimony whereof I have hereunto set my hand and affixed my official seal at _____, Ohio, this _____ day of _____, 1973.

MORTGAGE RELEASE
We, the undersigned mortgagees of land included in this Plat Plan, hereby join with the owners of this Subdivision in the dedication to public use of the areas indicated in said Plat Plan, including roads, utility lines and easements, and hereby release and waive any rights which we might otherwise have in said areas. Signed and acknowledged this _____ day of _____, 1973.

I have checked the specifications, construction and the condition of the roads dedicated to public use herein, and I have checked the placement in place as required, of all iron property monuments and bench marks, and certify that these improvements and facilities have met all bonding requirements for completion this _____ day of _____, 1973.

APPROVALS

Approved as to the Engineering Plans only this _____ day of _____, 1973.
Gaugua County Engineer
Approved as to legal form this _____ day of _____, 1973.
Gaugua County Prosecutor
Approved this 7th day of May, 1973.
Daniel L. Garanus, Chief San. Gaugua County Board of Health
Approved this _____ day of _____, 1973.
Gaugua County Planning Commission

This plat is hereby approved and the lands, roads, cul-de-sacs, and easements dedicated and granted herein are hereby accepted for use for Geauga County, State of Ohio, except that such roads as are shown herein are not accepted for maintenance until the Geauga County Engineer has signed the within plat as provided for in Section 710.09 of the Ohio Revised Code. A performance bond sufficient to guarantee completion of improvements and facilities (roads, storm drainage, monumentation and bench marks, as noted), has been approved this _____ day of _____, 1973, by the Board of Geauga County Commissioners.

Notary Public
My commission expires _____

I have checked the specifications, construction and the condition of the roads dedicated to public use herein, and I have checked the placement in place as required, of all iron property monuments and bench marks, and certify that these improvements and facilities have met all bonding requirements for completion this _____ day of _____, 1973.

CURVE DATA

Curve No.	Radius (R)	Delta (Δ)	Chord (C)	Tangent (T)	Angle (A)
1	2000.00	11°-15'-00"	418.89	76.49	17°-00'-00"
2	3700.00	3°-36'-00"	243.97	113.21	11°-00'-00"
3	2350.00	5°-23'-26"	297.81	149.90	17°-41'-17"
4	2350.00	5°-23'-26"	297.81	149.90	17°-41'-17"
5	2350.00	5°-23'-26"	297.81	149.90	17°-41'-17"
6	2350.00	5°-23'-26"	297.81	149.90	17°-41'-17"
7	2350.00	5°-23'-26"	297.81	149.90	17°-41'-17"
8	2350.00	5°-23'-26"	297.81	149.90	17°-41'-17"
9	2350.00	5°-23'-26"	297.81	149.90	17°-41'-17"
10	2350.00	5°-23'-26"	297.81	149.90	17°-41'-17"
11	2350.00	5°-23'-26"	297.81	149.90	17°-41'-17"
12	2350.00	5°-23'-26"	297.81	149.90	17°-41'-17"
13	2350.00	5°-23'-26"	297.81	149.90	17°-41'-17"
14	2350.00	5°-23'-26"	297.81	149.90	17°-41'-17"
15	2350.00	5°-23'-26"	297.81	149.90	17°-41'-17"
16	2350.00	5°-23'-26"	297.81	149.90	17°-41'-17"
17	2350.00	5°-23'-26"	297.81	149.90	17°-41'-17"
18	2350.00	5°-23'-26"	297.81	149.90	17°-41'-17"
19	2350.00	5°-23'-26"	297.81	149.90	17°-41'-17"
20	2350.00	5°-23'-26"	297.81	149.90	17°-41'-17"
21	2350.00	5°-23'-26"	297.81	149.90	17°-41'-17"
22	2350.00	5°-23'-26"	297.81	149.90	17°-41'-17"
23	2350.00	5°-23'-26"	297.81	149.90	17°-41'-17"
24	2350.00	5°-23'-26"	297.81	149.90	17°-41'-17"
25	2350.00	5°-23'-26"	297.81	149.90	17°-41'-17"
26	2350.00	5°-23'-26"	297.81	149.90	17°-41'-17"
27	2350.00	5°-23'-26"	297.81	149.90	17°-41'-17"

CURVE DATA

Curve No.	Radius (R)	Delta (Δ)	Chord (C)	Tangent (T)	Angle (A)
25	420.11	9°-12'-06"	67.47	12.87	17°-23'-57"
26	1700.00	4°-20'-16"	297.59	54.09	8°-49'-44"
27	2000.00	3°-36'-00"	418.89	76.49	17°-00'-00"

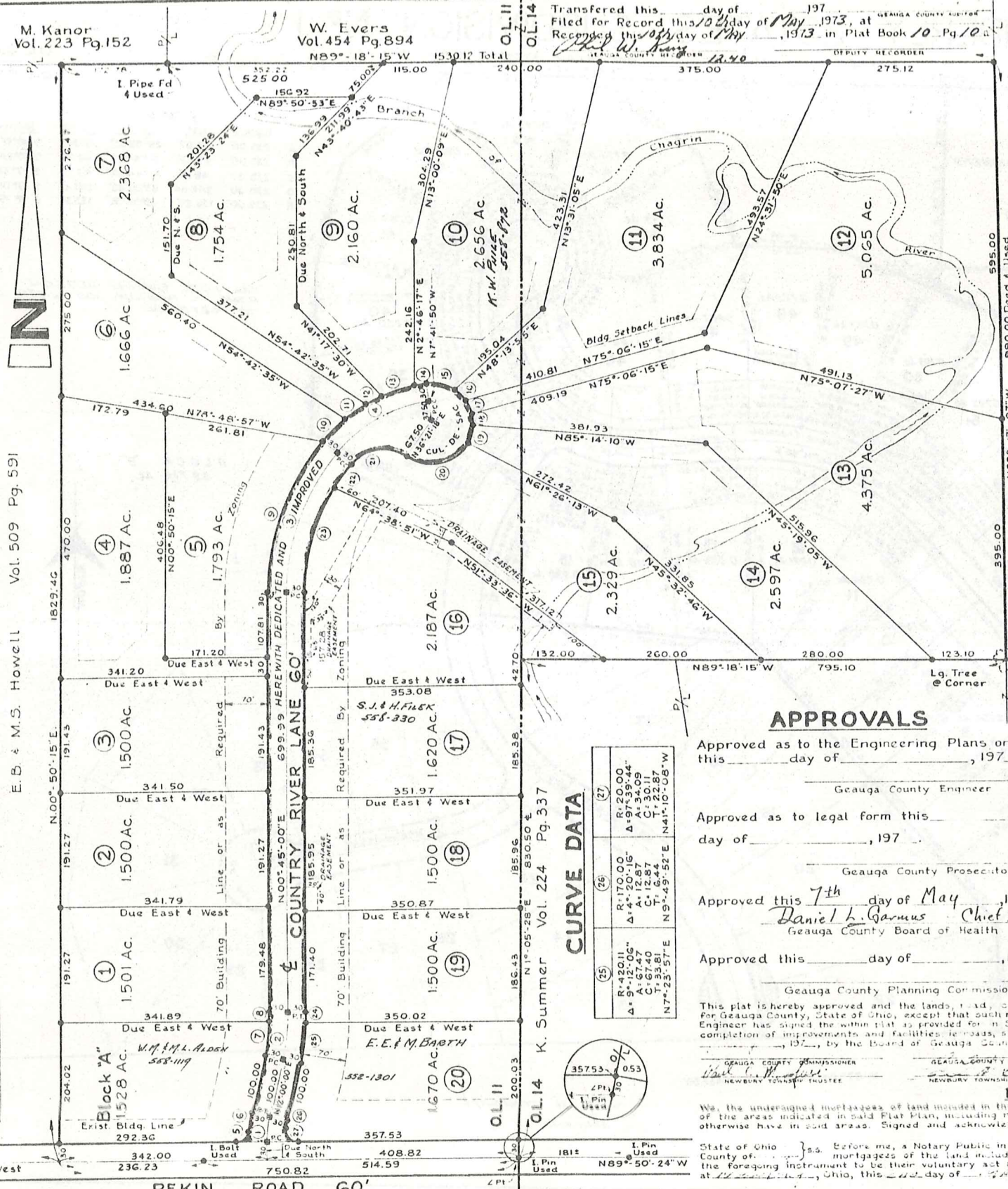

Iron monuments shall be set in place for final inspection and acceptance by Geauga County Officials.
● Iron Pins at property corners, P.C. & P.T.
■ Iron Pins in Boxes on Roadway
⊕ Bench Mark - U.S.G.S. Datum

342A 10-10

KIMBERLY ESTATES SUBDIVISION No. 1

E. CLARK
285-612 342-62

G. & J. COLLINS
184-621

FAIRMOUNT ROAD
 O.L. 17
 ROAD
 60', (70')
 AUBURN ROAD
 DUE NORTH 150.63'
 DUE NORTH 283.34'
 DUE NORTH 177.06 39' E
 O.L. 21
 O.L. 20

R. E. LORR
 277-236
 GEauga COUNTY COMMISSIONERS'
 VOL. PG
 4.239 Ac.
 SEWAGE & WATER TREATMENT
 PLANTS SITE
 S. 39° 19' 05" W 565.35
 N. 89° 19' 05" E 2411.47'

WHITEWOOD ESTATES SUBDIVISION No. 1
 PLATS VOL. 9 PAGES 147-153
 801.31'

O.L. 21
 O.L. 20
 O.L. 22
 O.L. 23

CURVE DATA					
	RADIUS	ARC	DELTA	CHORD	BEARING
A	235.00'	122.97'	29°58'53"	121.57'	S 80°15'33"W
B	235.00'	48.13'	11°44'07"	48.05'	S 89°24'03"W
C	235.00'	48.13'	11°44'07"	48.05'	S 47°39'57"W
D	235.00'	260.64'	63°32'46"	247.48'	S 10°01'30"W
E	235.00'	135.25'	32°58'35"	133.39'	S 5°15'36"E

ALL LOTS SHOWN HEREON
HAVE A MINIMUM 100' WIDTH AT
70' SETBACK.



BLOCK "A"
10,000 Ac.

BLOCK "B"
3,971.4 Ac.

1656.16'
 E. & L. RAUCH
 330-278

S 00°04'01"W

V. & H. CONFORTE
 531-840

SHEET 2 OF 2

10-28

342 - B

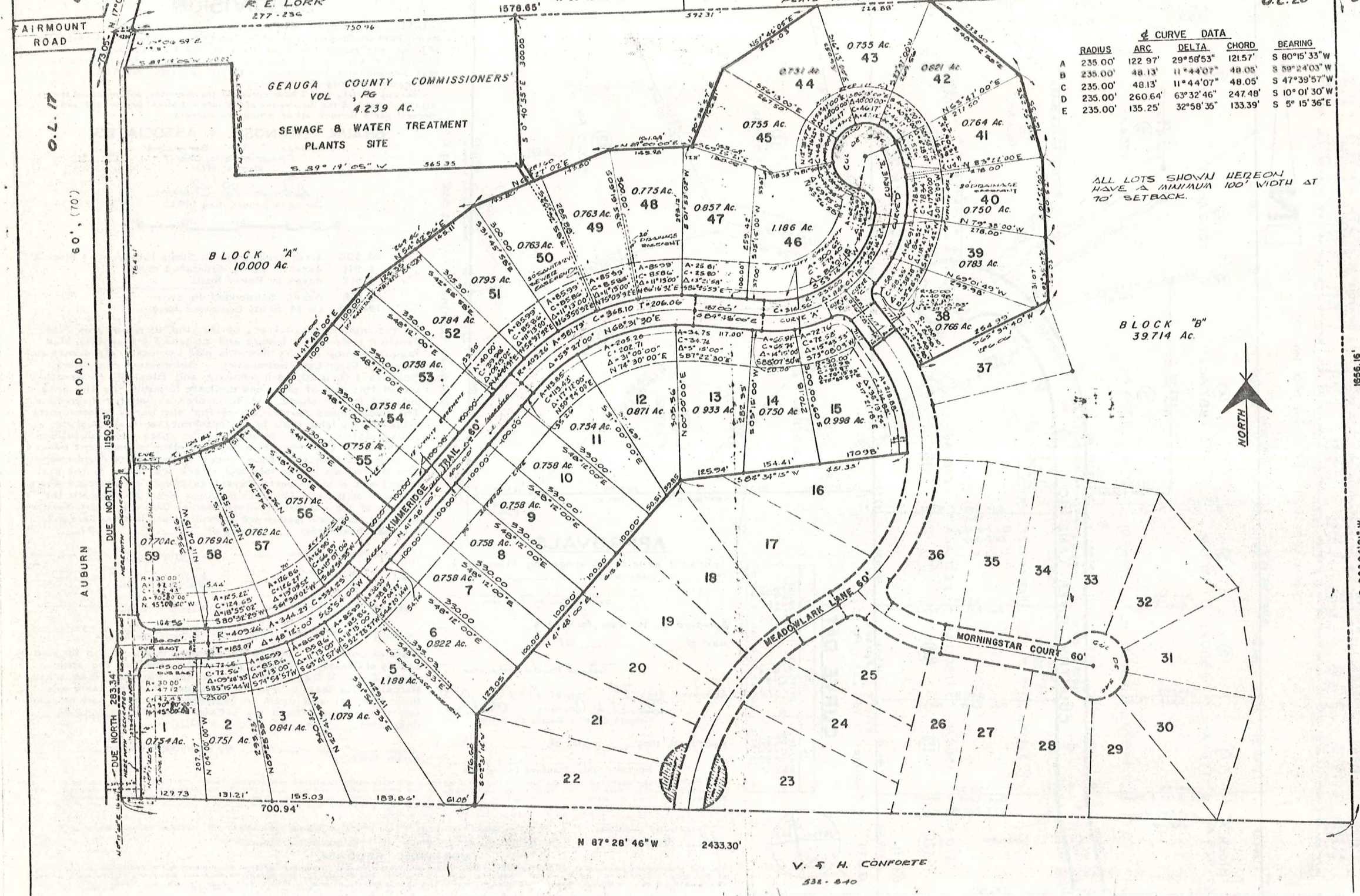

NEWBURY T.P. CENTER

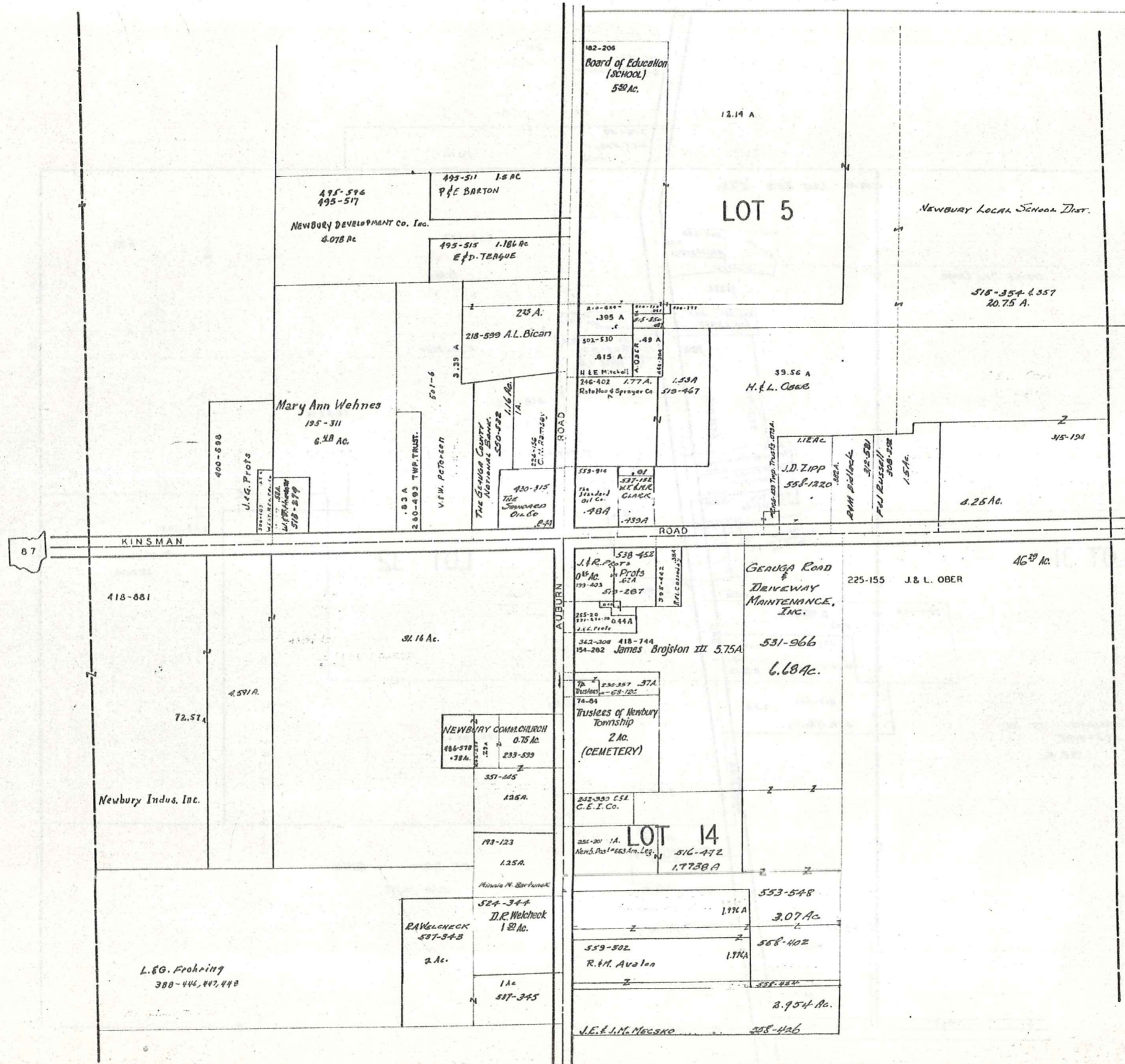

SCALE 1in.=2.5CH.=16

JAN. 1, 1974

NEWBURY TP. SOUTH NEWBURY

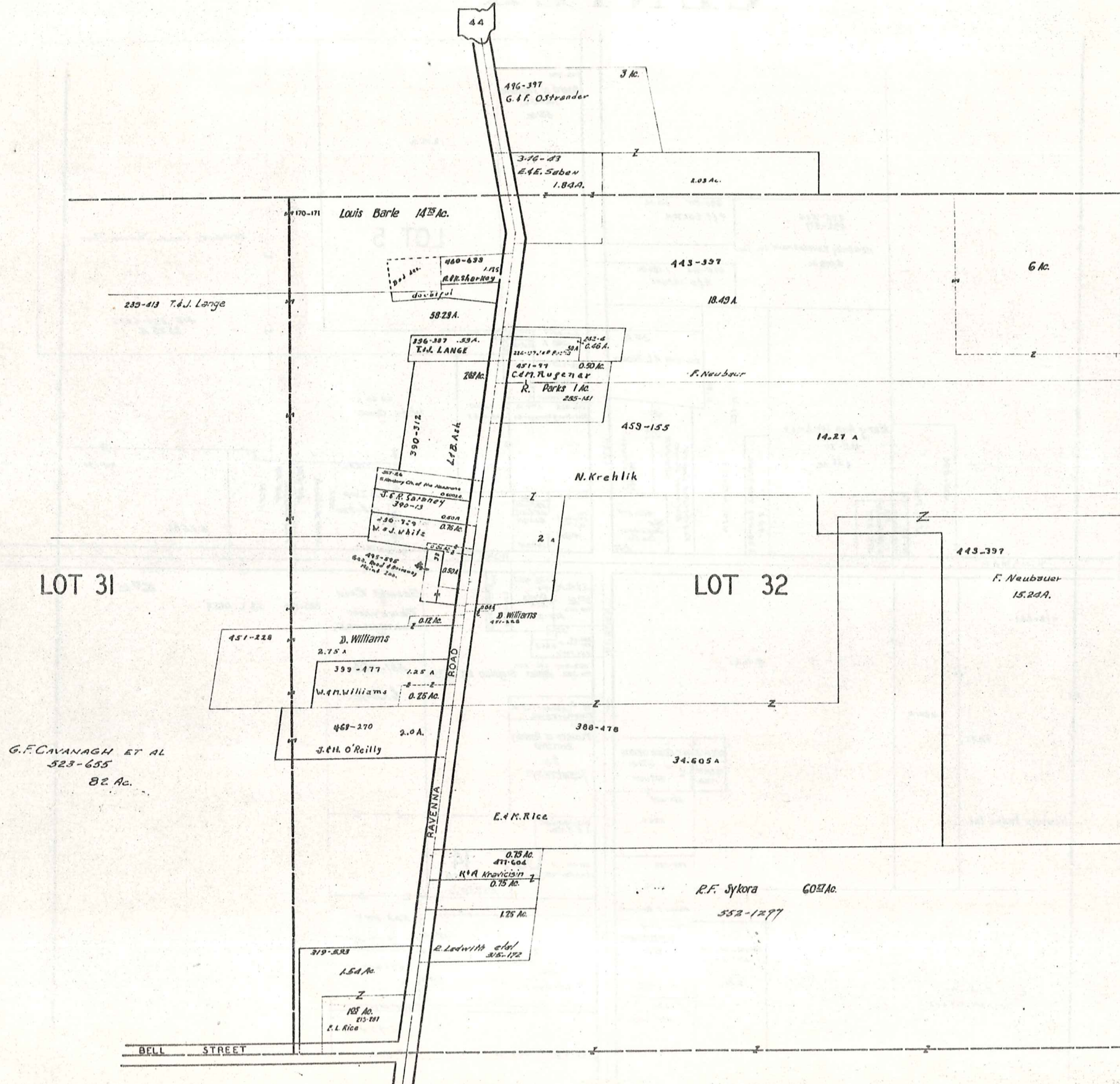

SCALE 1"=25 CH=16

JAN 1, 1974

THE RELIANCE INVESTMENT CO'S
RESTFUL LAKE ALLOTMENT

BEING PART OF ORIGINAL LOTS NOS. 3 & 16 OF TRACT 2 NEWBURY TOWNSHIP
VOL. 1 PAGES 56 & 57 REC. OF PLATS

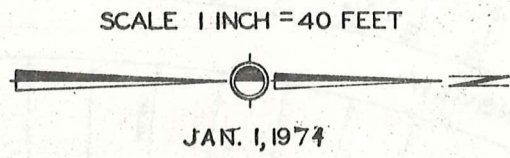
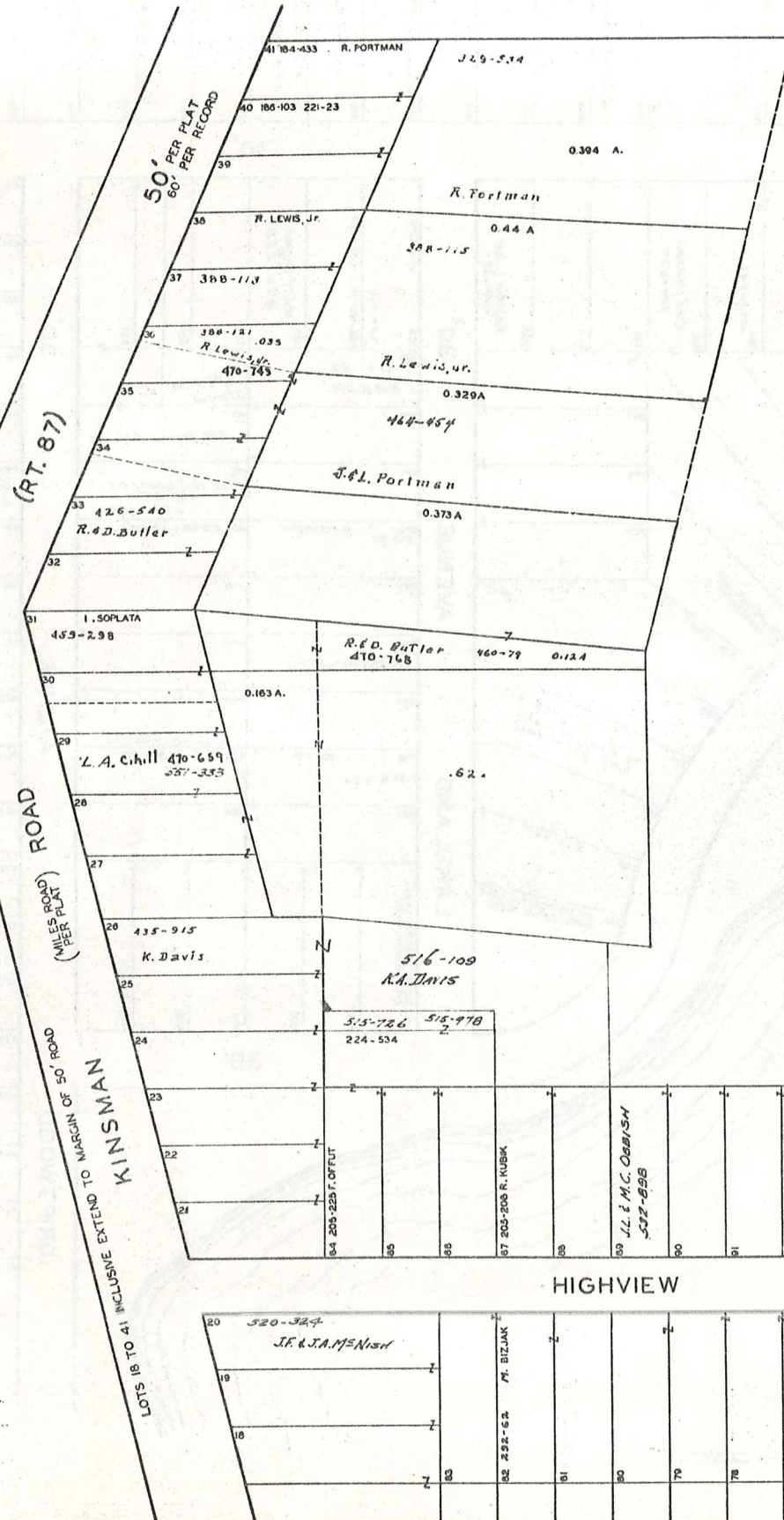

BLOCK F

(MILES ROAD PER PLAT) ROAD
 (RT. 87)
 KINSMAN ROAD
 (MILES ROAD PER PLAT)
 LOTS 18 TO 41 INCLUSIVE EXTEND TO MARGIN OF 50' ROAD

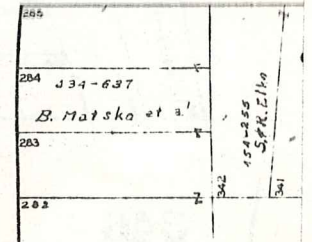
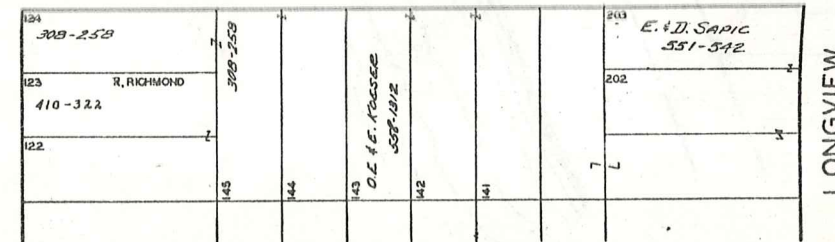
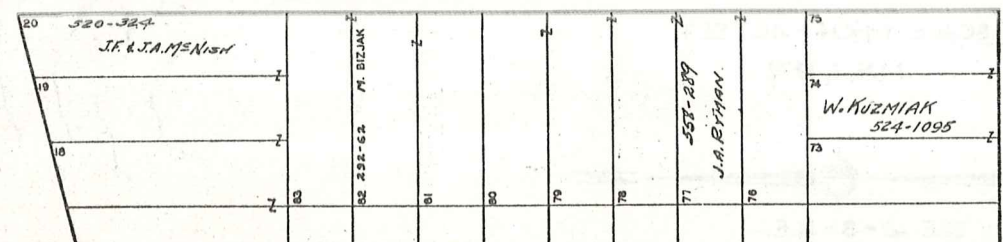

SEE 12-S-S.E.

THE RELIANCE INVESTMENT CO'S
RESTFUL LAKE ALLOTMENT

BEING PART OF ORIGINAL LOTS NOS. 3 & 16 OF TRACT 2
VOL. I PAGES 56 & 57 REC. OF PLATS

NEWBURY TOWNSHIP

SEE 12 - S - S.W.

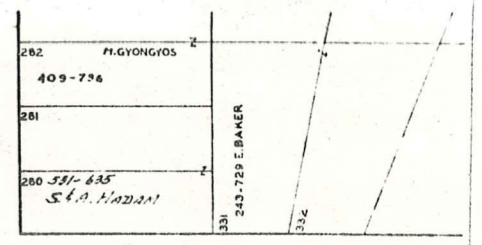
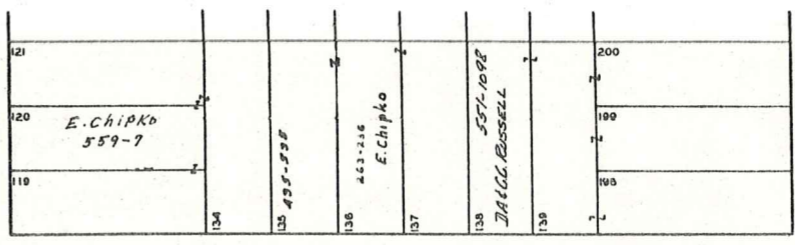
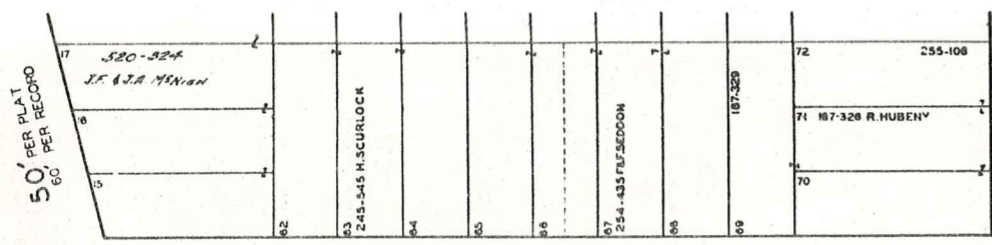

OVERLOOK

DRIVE

30'

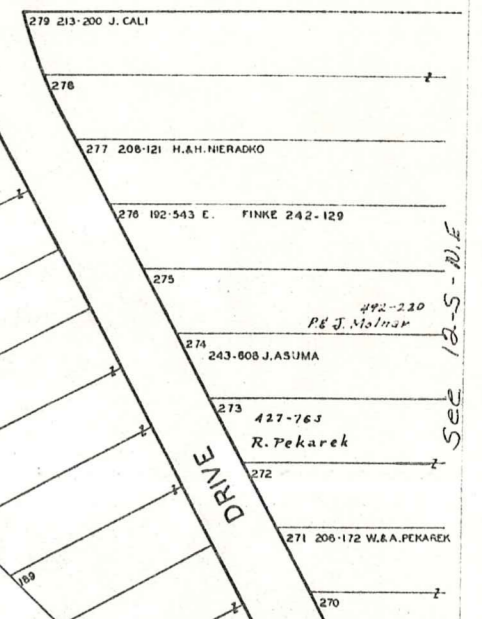
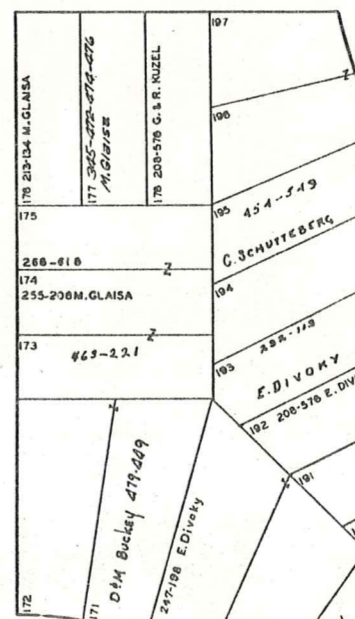
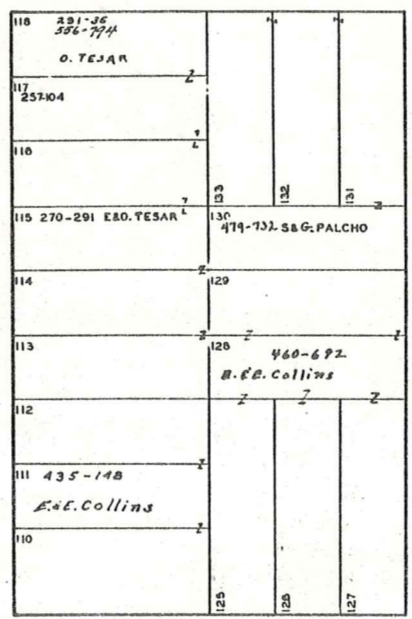
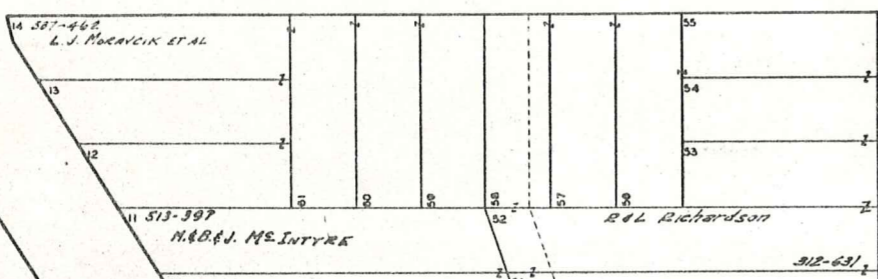

RT. 87

ROAD

BEACHLAND

ORCHARD LANE

DRIVE

DRIVE

SEE 12 - S - N.E.

SCALE 1 INCH = 40 FEET



JAN. 1, 1974

BLOCK A
KINSMAN
BLOCK A LOTS 1 TO 10 END TO MARGIN OF ROAD

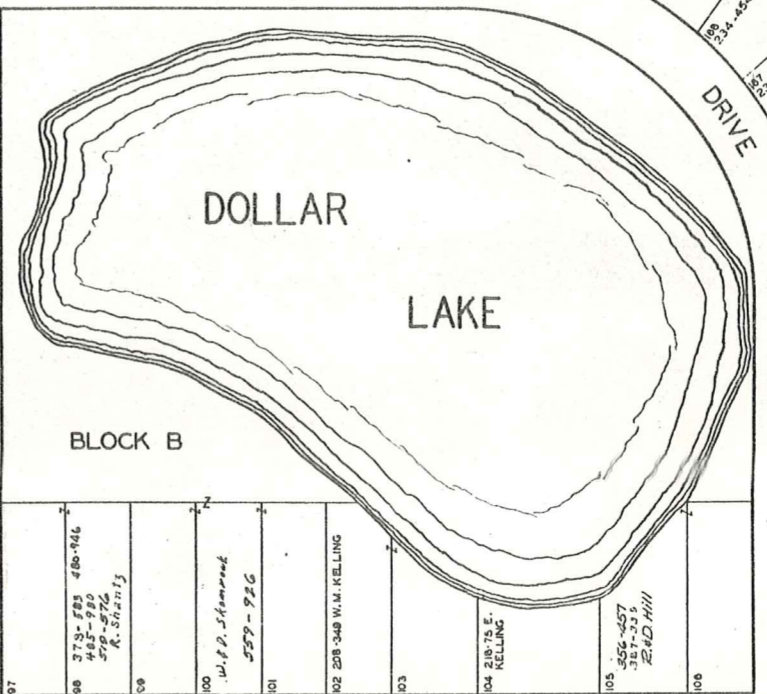

STONE (FORD ROAD) ROAD

LOTS 97 TO 106 AND LOTS 155 TO 160 EXTEND TO MARGIN OF 40' ROAD

40' PER PLAT
60' PER RECORD

347

12-S

THE RELIANCE INVESTMENT CO'S
RESTFUL LAKE ALLOTMENT

BEING PART OF ORIGINAL LOTS NOS. 3 & 16 OF TRACT 2 NEWBURY TOWNSHIP
SEE 12 - S NW VOL. I PAGES 56 & 57 REC. OF PLATS

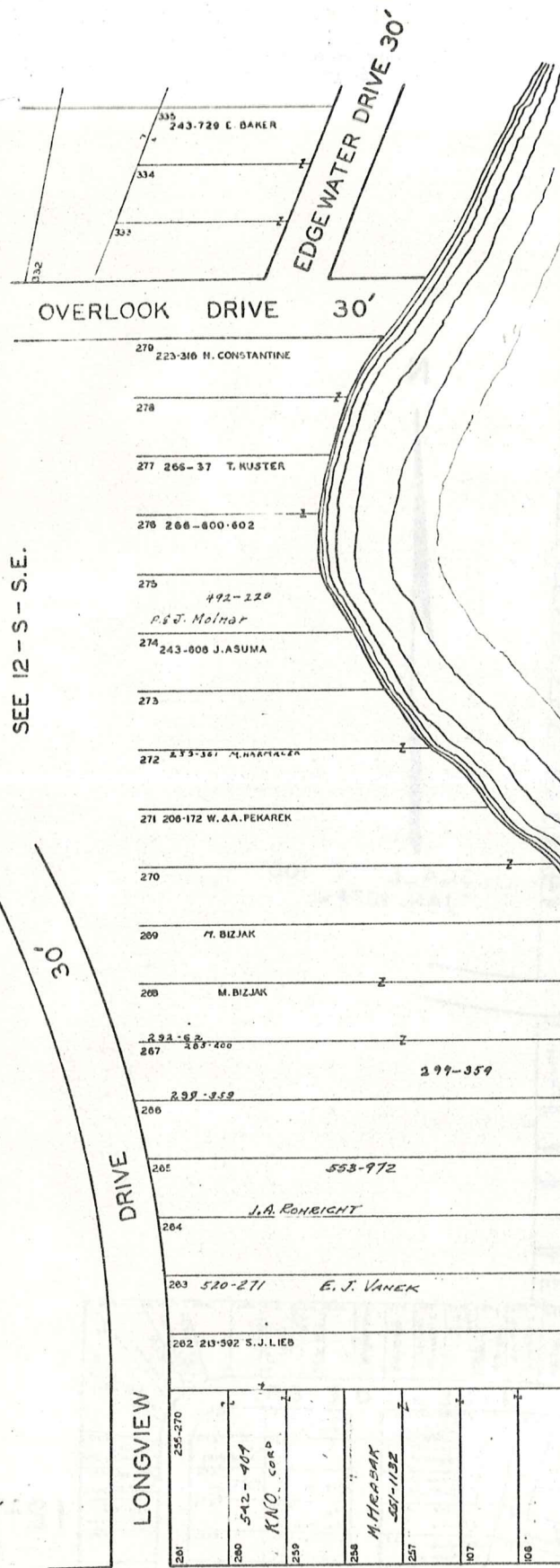
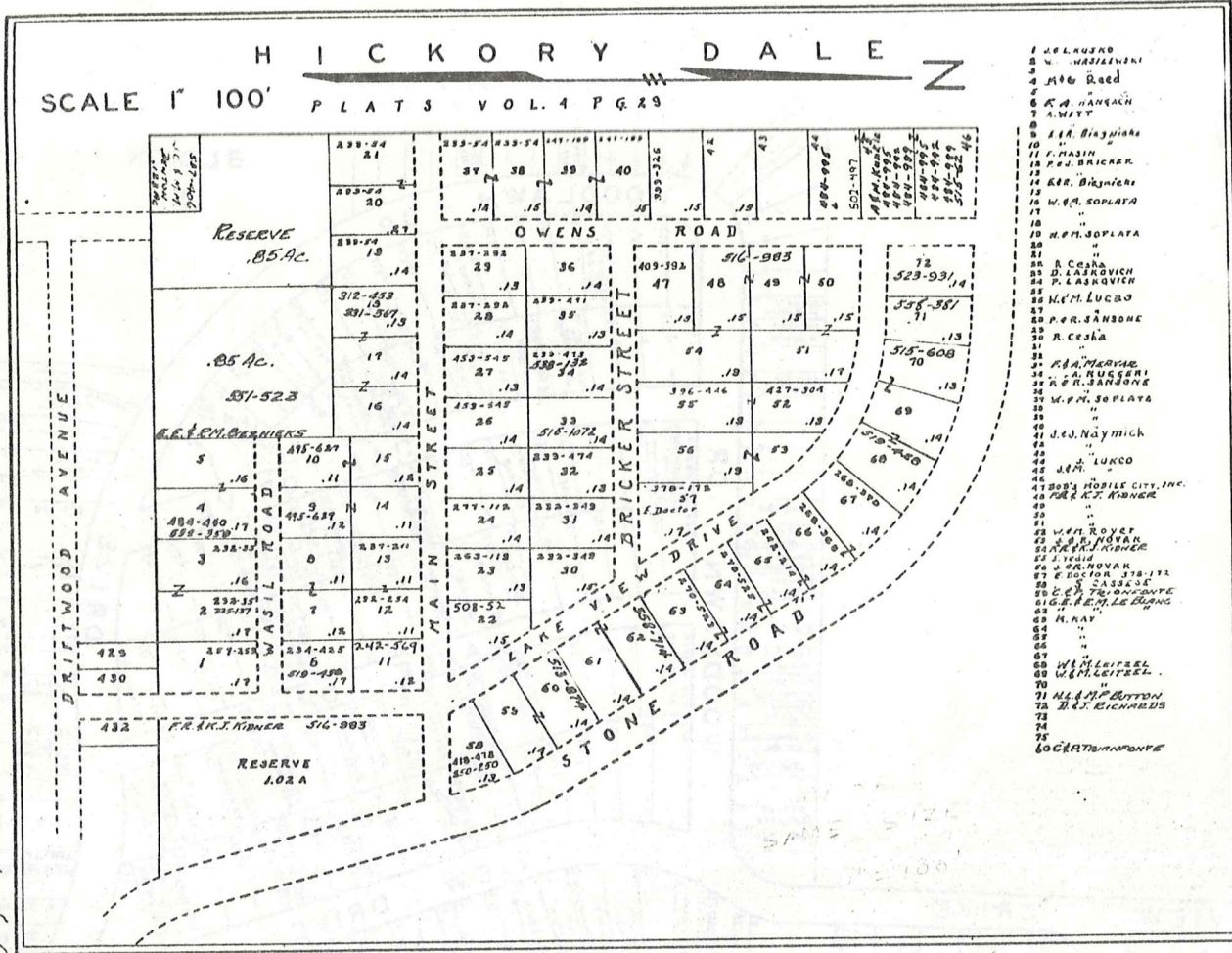

BLOCK C

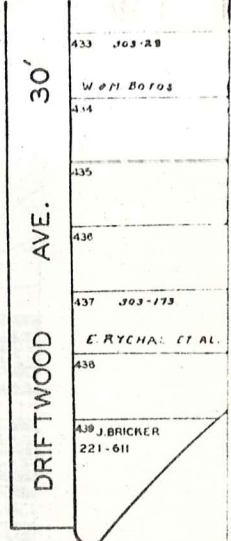

RESTFUL LAKE

STONE ROAD (FORD ROAD) 40' PER PLAT 60' PER RECORD
LOTS 107 TO 109 AND LOTS 257 TO 281 EXTEND TO MARGIN OF 40' ROAD

SCALE 1 INCH = 40 FEET.

JAN. 1, 1974

KIWANIS LAKE SUB.

VOL. I-PGS. 44 TO 49 PLATS

NEWBURY TWP. LOT 24 TR. 1 & LOTS 3 & 4 TR. 2

SUBDIVISION P.C. 1
NUMBERS 1 TO 568

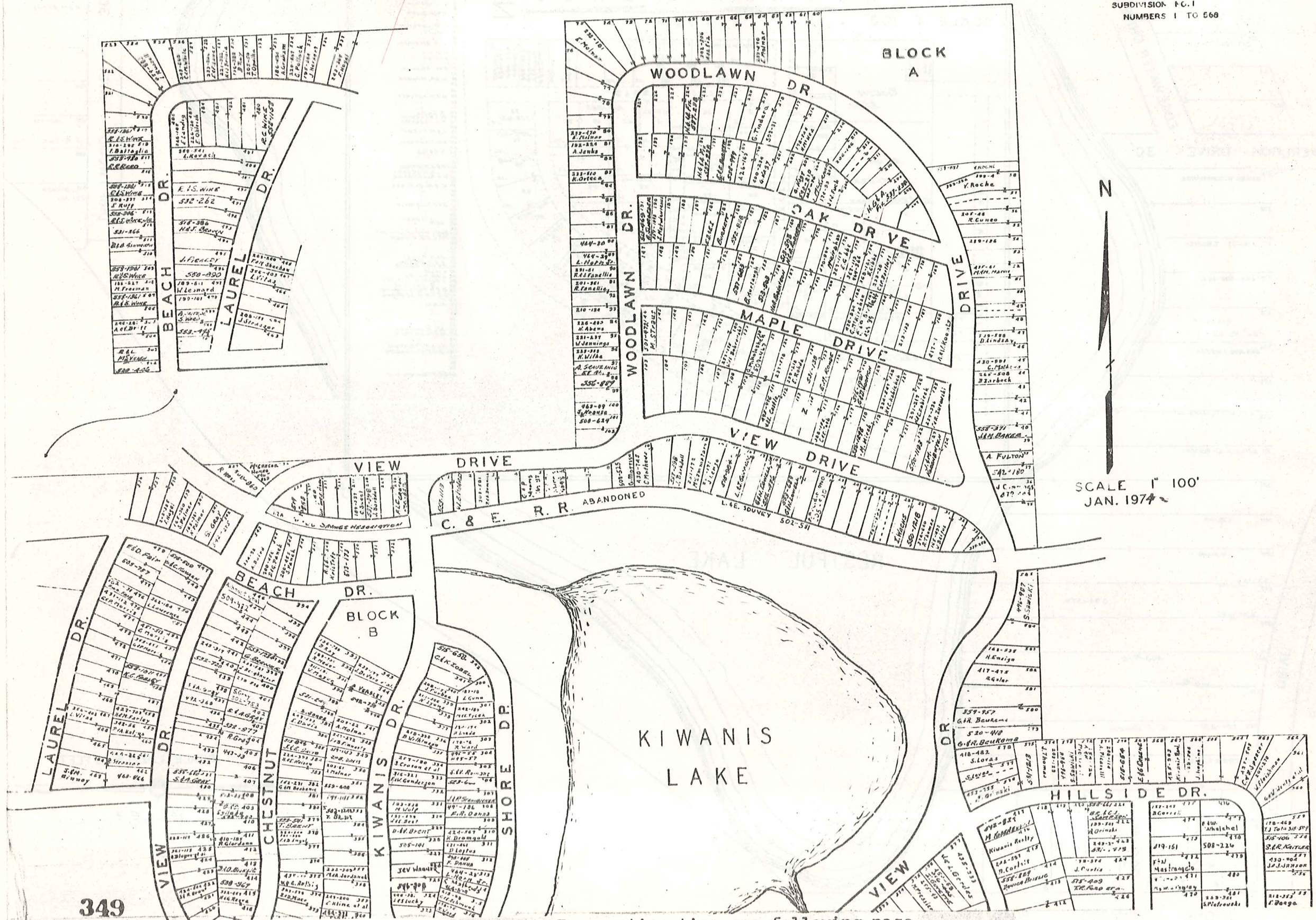

349

For continuation see following page

12-T

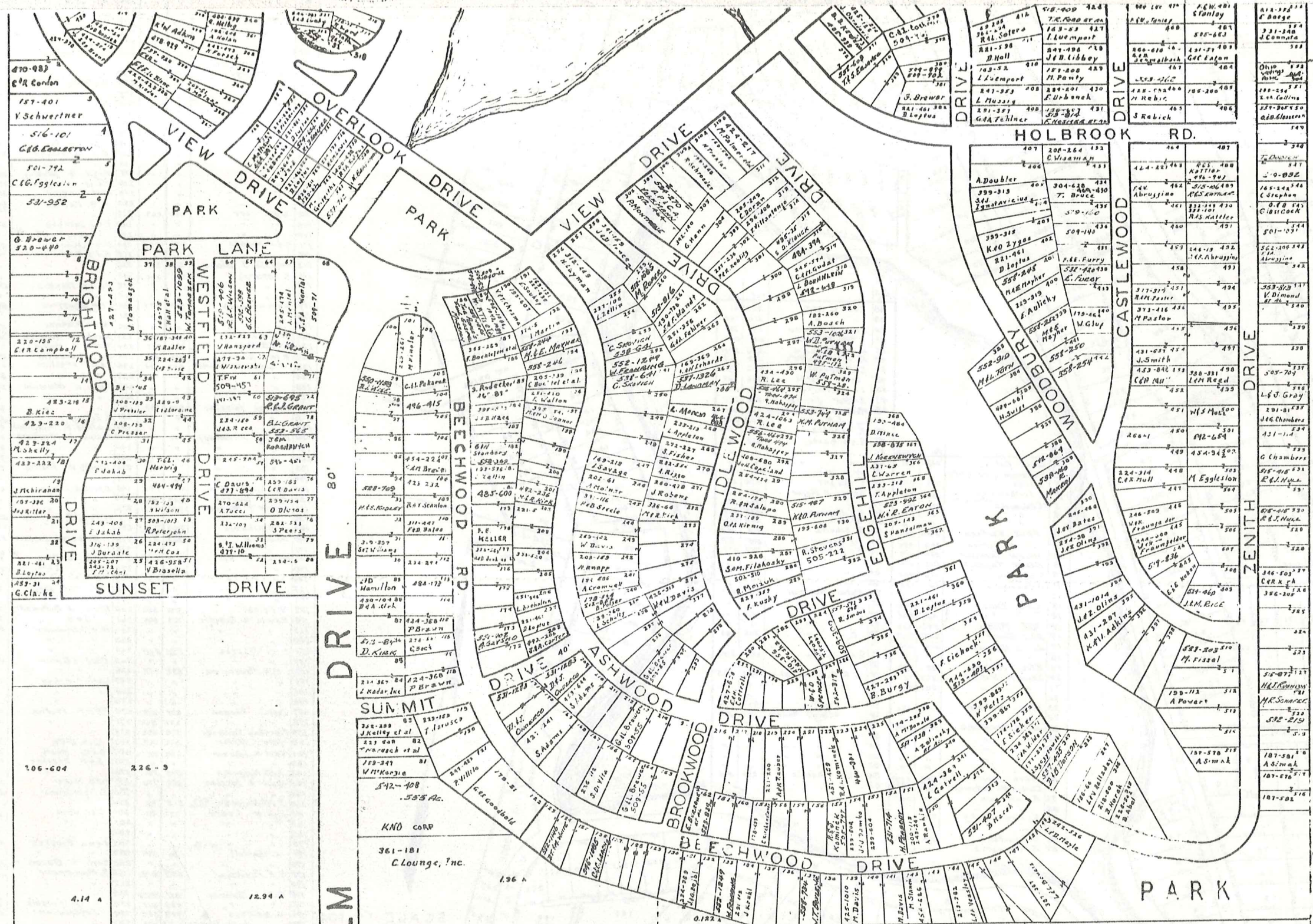

SCALE 1" = 100'

JAN 1974

KIWANIS LAKE SUB.
 VOL. I - PGS. 44 TO 49 PLATS
 SUBDIVISION NO. 2
 NUMBERS 1 TO 585

W. PITTs 103/320
 J. N. NESBITT 509-1042
 E. BURCELL 28/320
 F. KELLAR 18/320
 E. SIKORA 10/320
 J. PITTs 10/320

n. Hilgar
 C. Ricca

12-T-2

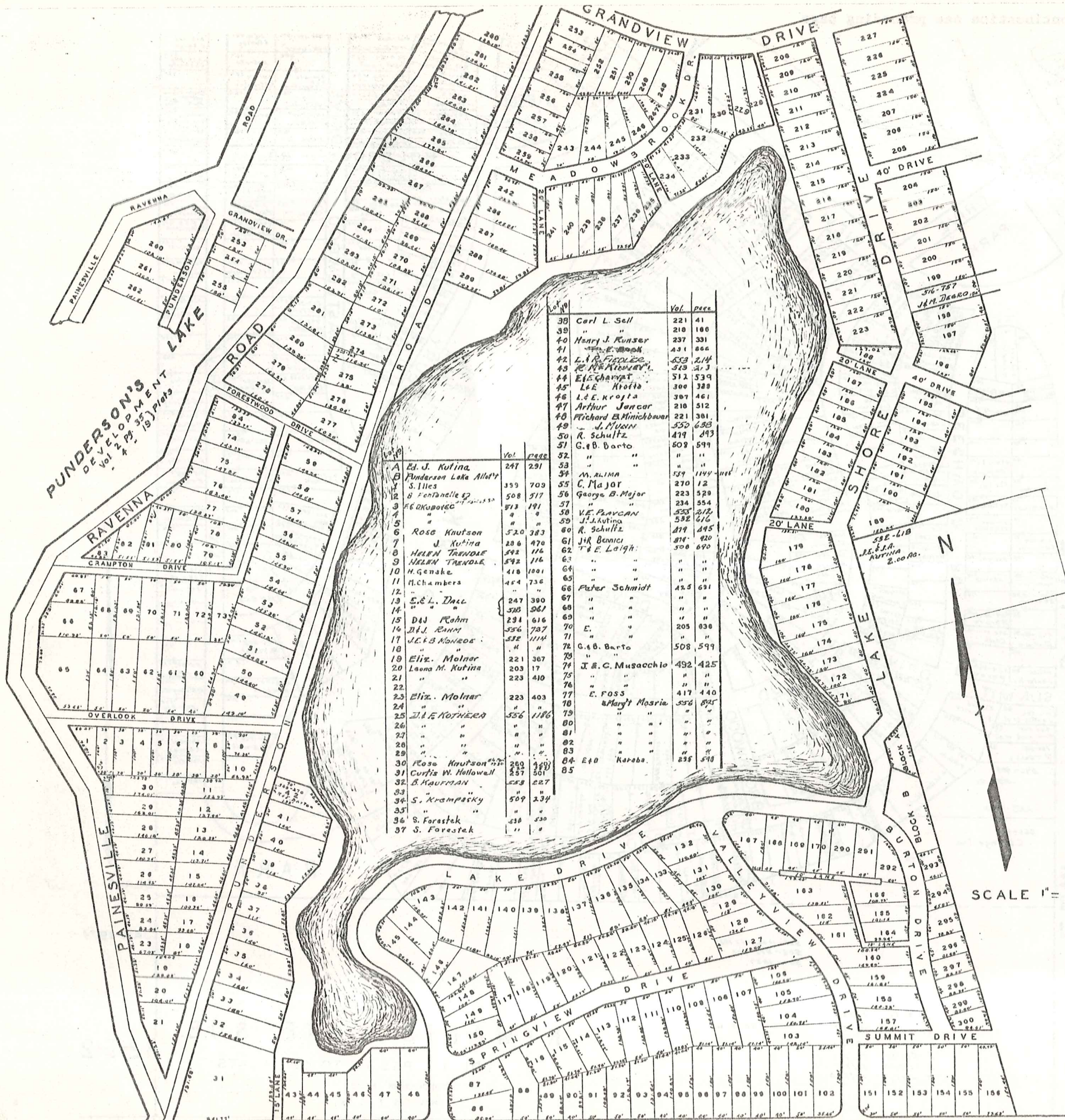

Lot No.	Owner	Vol.	Page	Acres	Lot No.	Owner	Vol.	Page	Acres
86	A. SOROKA	532	163	199	J.M. Bergen	505	771		
87	"	"	"	200	H. Hedjuk	505	805		
88	"	"	"	201	"	"	"	"	"
89	C. SCHROTH	513	322	202	"	"	"	"	"
90	M. Dreyer/meyr	315	19	203	"	"	"	"	"
91	"	"	"	204	E. Schroder	475	370		
92	"	"	"	205	Eva Johnson	239	508		
93	S. K. Tenkovich	331	353	206	"	"	"	"	"
94	M. A. George	550	718	207	R & G. Ogint	351	235		
95	"	"	"	208	"	"	"	"	"
96	"	"	"	209	"	"	"	"	"
97	"	"	"	210	"	"	"	"	"
98	"	"	"	211	"	"	"	"	"
99	"	"	"	212	"	"	"	"	"
100	"	"	"	213	E. Johnson	307	142		
101	"	"	"	214	C. Schroder	388	493		
102	"	"	"	215	C. J. SCHROEDER	206	542		
103	"	"	"	216	"	"	"	"	"
104	"	"	"	217	Virgil G. Stokley	229	365		
105	"	"	"	218	M. A. George	233	381		
106	"	"	"	219	T. M. Guebino	534	482		
107	"	"	"	220	R. Martell	210	231		
108	M. J. Lee	431	529	221	"	361	417		
109	"	"	"	222	R. J. Surckla	377	47		
110	"	"	"	223	" minus 1" see 180	"	"		
111	C. H. Krause	491	724	224	Eva Johnson	239	508		
112	"	"	"	225	A. F. Brill	307	77		
113	Franklin J. Bican	242	210	226	"	"	"		
114	A. Sotarik	307	364	227	"	"	"		
115	"	"	"	228	R. M. Harbels	559	157		
116	"	"	"	229	"	"	"		
117	S. H. Horvath	374	547	230	F. M. GRATTINO	538	837		
118	"	"	"	231	"	"	"		
119	"	"	"	232	G. H. Ranner	470	110		
120	J. M. Nikonis	388	596	233	Blanche L. Shearson	543	340		
121	E. D. Bushek	396	341	234	HOWARD W. Martin	551	324		
122	E. D. Bushek	245	400	235	Sal Franzolino	254	182		
123	L. SHREIBER (not rec)	443	193	236	R. S. Franzolino	474	394		
124	"	"	"	237	D. Kaufman	519	359		
125	"	"	"	238	Ralph E. Mumma	225	440		
126	"	"	"	239	"	"	"		
127	Michael Voloshen	225	557	240	"	225	500		
128	"	"	"	241	S. L. LEE	556	1059		
129	"	"	"	242	Leland K. Ridenour	254	493		
130	Barney J. Dubsky	225	522	243	Ralph E. Mumma	225	500		
131	"	"	"	244	"	225	440		
132	"	"	"	245	"	225	338		
133	"	"	"	246	HOWARD W. Martin	551	324		
134	"	"	"	247	"	"	"		
135	H. & L. Sheldon	443	195	248	Charles Degro	259	590		
136	Earl Bushek	245	400	249	"	"	"		
137	Ernest T. Wichert	225	553	250	"	"	"		
138	"	"	"	251	W. B. Sizemore	553	421		
139	J. M. Nikonis	388	596	252	"	"	"		
140	Harbert A.	325	563	253	B. Leigh 520-401	512	226		
141	"	"	"	254	"	"	"		
142	George A. Kall	225	476	255	Andrew E. Elko	502	453		
143	"	"	"	256	A. Elko	502	180		
144	"	"	"	257	"	"	"		
145	"	"	"	258	W. Elko	502	148		
146	"	"	"	259	"	"	"		
147	J. Friedl	278	352	260	Steve J. Bukowski	237	256		
148	Edwin A. Schultz	233	309	261	J. E.	370	120		
149	"	"	"	262	R. M. Downey	513	774		
150	"	"	"	263	"	"	"		
151	A. George	550	718	264	"	"	"		
152	"	"	"	265	Carl H. Bacon	553	765		
153	M. V. Neumanstein	232	350	266	"	"	"		
154	"	"	"	267	Carl H. Bacon	"	"		
155	"	"	"	268	"	"	"		
156	"	"	"	269	"	"	"		
157	Isabel Fousak	233	318	270	Edna Protiva	427	680		
158	"	203	254	271	"	"	"		
159	Florence Cassidy	233	200	272	"	"	"		
160	Vera Rider	243	153	273	G. F. WOOD	505	391		
161	Carl A. Johnson	333	92	274	G. F. Wood	367	634		
162	"	"	"	275	S. H. Kershaw	453	278		
163	J. M. NARARA	515	79	276	"	"	"		
164	Carl A. Johnson	233	310	277	J. N. Mann	512	118		
165	"	"	"	278	B. NARARA	553	2421		
166	J. M. NARARA	515	79	279	"	"	"		
167	Lillian Czarr	257	411	280	G. F. Wood	367	634		
168	"	"	"	281	"	362	132		
169	"	"	"	282	"	"	"		
170	"	"	"	283	Edna Protiva	427	680		
171	R. Martell	480	546	284	"	"	"		
172	"	"	"	285	Carl H. Bacon	553	765		
173	V. E. PRAYCAN	558	212	286	S. Kershaw	556	1443		
174	"	"	"	287	"	"	"		
175	G. M. Barnes	341	223	288	"	"	"		
176	"	335	411	289	O. Mumma	515	79		
177	G. Barnes	409	367	290	J. M. NARARA	515	79		
178	V. Wedler	444	316	291	"	"	"		
179	"	"	"	292	"	"	"		
180	J. J. Manneer	336	557	293	M. VOLOSYN	513	1040		
181	"	"	"	294	"	"	"		
182	J. S. Vaccarino	378	296	295	"	"	"		
183	"	440	872	296	"	"	"		
184	J. Tessman	469	237	297	"	"	"		
185	R. HUMR et al.	505	901	298	"	"	"		
186	T. B. M. Givan	492	684	299	"	"	"		
187	Tony Miller 522-227	240	308	300	"	"	"		
188	J. M. Shaw et al	484	7880						
189	J. Surman	426	434						
190	"	"	"						
191	L. J. ARSEZNIK	532	284						
192	"	"	"						
193	V. M. ANELLI	636	318						
194	"	"	"						
195	"	"	"						
196	Proprietors Assoc	316	759						
197	J. H. Deano	434	865						
198	"	"	"						

SCALE 1" = 100'

Explanation and Use Sheet for Geauga County, Ohio

SAMPLE (PARTIAL) COUNTY INDEX MAP

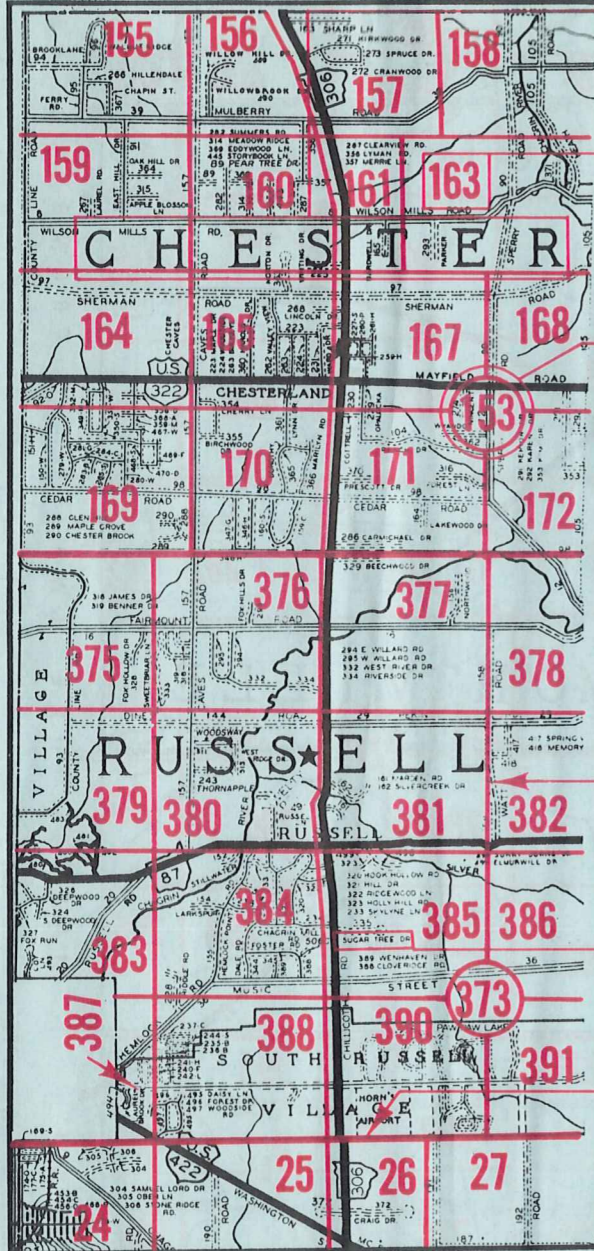

- Township Name
- Map Page Number (Or Letter)
- Owners Name
- Street Name
- Acreage
- Municipality Index Beginning Atlas Page Number
- Deed Book & Page
- Subdivision Lot Number
- Plat Book & Page
- Tract Number
- Atlas Page Boundary
- Subdivision Name
- Street Name
- Denotes Continuous Ownership
- Municipality Index Atlas Page Boundary
- Tract Lot Number
- Atlas Page Number

SAMPLE (PARTIAL) MAP PAGE

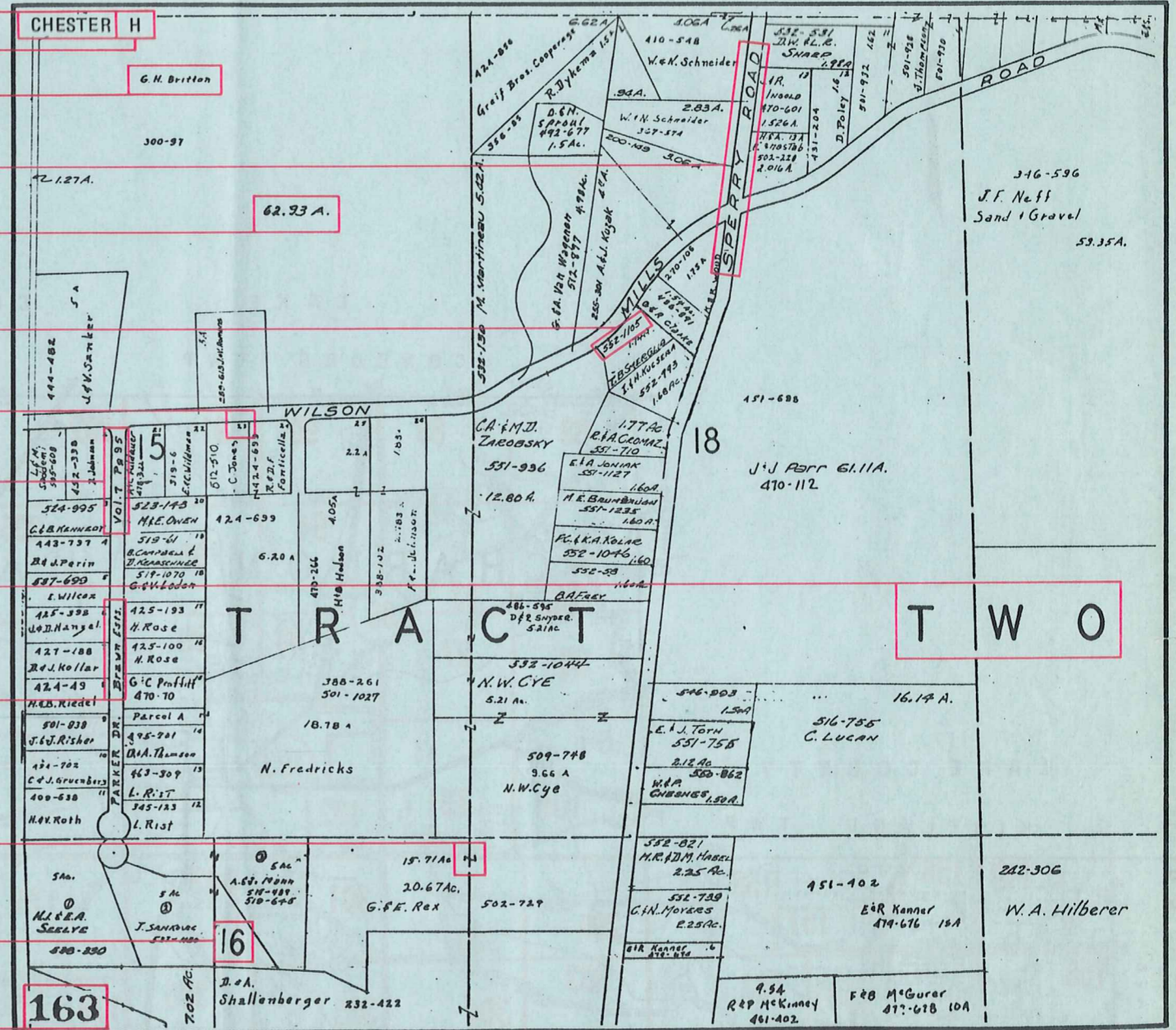

USE OF THE MAP VOLUME

1. LOCATE THE GENERAL AREA OF INTEREST ON THE COUNTY INDEX MAP, ATLAS PAGE 'B'.
2. **A. IF PROPERTY IS IN A TOWNSHIP**, NOTE THE ATLAS PAGE NUMBER. TURN TO THE PAGE INDICATED AND LOCATE SPECIFIC PARCEL OF INTEREST.
NOTE: ON SOME MAPS YOU MAY BE REFERRED TO A DETAIL SHEET SHOWING AN ENLARGEMENT OF THE AREA. THESE MAPS ARE FOUND AT THE END OF THE REGULAR MAP PAGES IN EACH TOWNSHIP EITHER IN ALPHABETICAL OR NUMERICAL SEQUENCE.
3. **B. IF PROPERTY IS IN A MUNICIPALITY**, REFER TO THE TABLE OF CONTENTS, ATLAS PAGE 'C', AND NOTE THE BEGINNING ATLAS PAGE NUMBER FOR THE MUNICIPALITY OF INTEREST.
 - (1) TURN TO THE PAGE INDICATED. ON THIS PAGE WILL APPEAR AN INDEX MAP FOR THAT MUNICIPALITY.
 - (2) LOCATE SPECIFIC AREA OF INTEREST AND NOTE THE MAP PAGE NUMBER.
NOTE: DO NOT CONFUSE THE MAP PAGE NUMBER WITH THE ATLAS PAGE NUMBER IN THESE MUNICIPALITIES.
 - (3) FOLLOW EITHER ALPHABETICAL OR NUMERICAL SEQUENCE TO THE MAP PAGE INDICATED AND LOCATE SPECIFIC PARCEL OF INTEREST.